MAROON AND GOLD

MONMOUTH HIGH SCHOOL

1923

M

1923

M

1923

M

EX LIBRIS

1923

M

The 1923 Staff.

Maurice McCrackin, . . Editor-in-Chief
Kenneth Stott, . . . Business Manager
W. B. Moffett, . . . Faculty Advisor
G. R. Mach, ... Faculty Advisor

Kathryn Sweeney — Jeanne Pattison
Charles Lawrence

Opal Henderson — Hilton Irey
Permelia Donaldson — Evelynne McKelvey
John Kruidenier — Ralph Davies
Marie Miller — Helen Numbers
Haskell Dyer — Charles Welch
Blake Root — Verna Brooks
Edna Spicer — Marshall Romine

The Maroon and Gold of 1923

Volume XVII

A Year Book Published by the

Senior Class of Monmouth High School.

1923

Foreword.

~: The sincere hope of the Staff is that this volume of the 1923 Maroon and Gold may instill in our hearts a deeper appreciation of Monmouth High School~~~that it may be a record of her achievement, and that in future years it may bring memories of the friends and events of our High School days. ~:~ ~;~ ~;~

Dedication.

To Our Parents:

We wish to dedicate the 1923 Maroon and Gold to our parents as a token of our appreciation for the sympathy and self-sacrifice which has made it possible for us to pass the four happy years in M. H. S. which we have attempted to record in this volume.

The Staff.

M

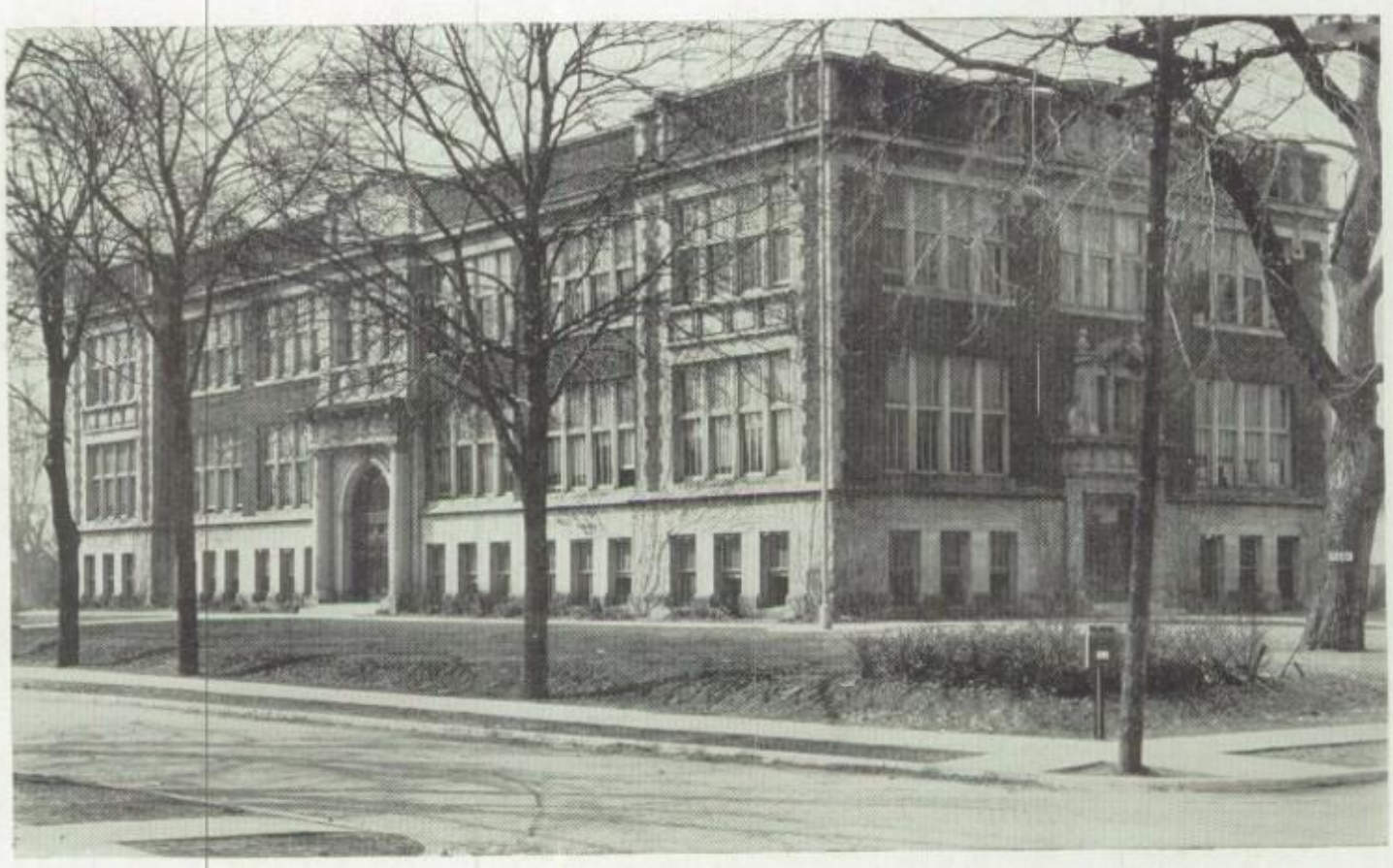

MONMOUTH HIGH SCHOOL

1923

M

Board of Education

President, . . L. E. Murphy

Secretary, . . Geo. P. Herbert

C. P. Blair. Ed. Torley C. S. Peacock

Ivory Quinby. Miss Eva Barr

1923

M

Table of Contents

SCHOOL

- Faculty
- Seniors
- Juniors
- Sophomores
- Freshmen

ACTIVITIES

- Athletics
- Literary
- Organizations
- Society
- Music

FEATURES

- Cuts and Grinds
- Advertisements

"We have no doubt the Devil grins,
As seas of ink we splatter;
Ye gods forgive our literary sins,
Our other kinds don't matter."

---Selected.

M

1923

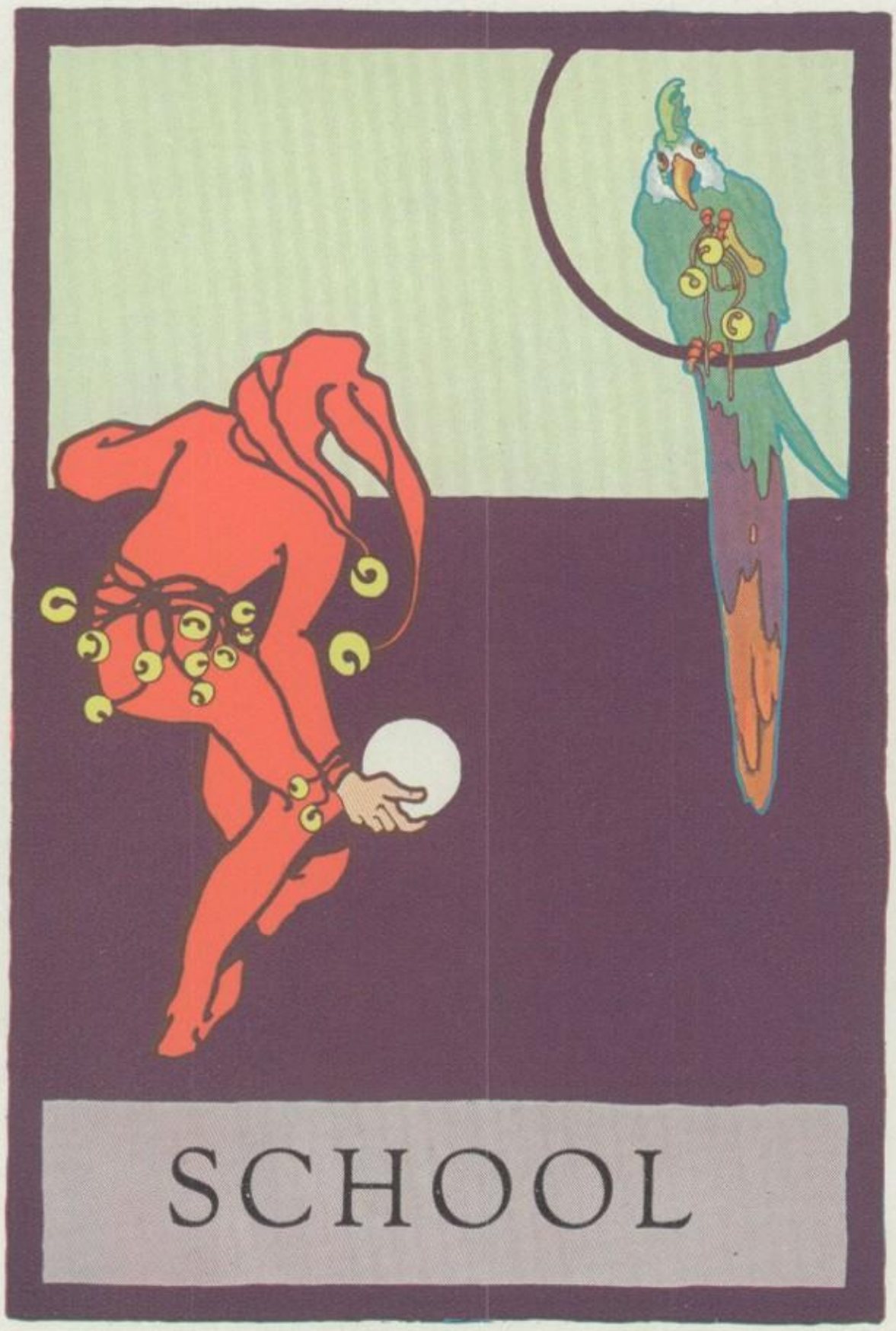

SCHOOL

Faculty.

HAROLD F. MUNCH.
Superintendent.

RALPH R. PERRINE.
Principal.

NETA FOREMAN.
Secretary to Superintendent and Principal.

MILTON G. NIERGARTH.
Cleveland, Ohio.
Football Coach.
Band Director.
Northwestern College, A. B.

MARY M. FINDLEY.
Monmouth, Illinois.
Mathematics.
Girl Reserves Advisor.
Monmouth College, B. S.; University of Illinois; University of Chicago.

LIVONIA S. HUNTER.
Monmouth, Illinois.
Latin.
Senior Advisor.
Monmouth College A. B.; University of Chicago, A. B.

LUCILE WHITE.
Monmouth, Illinois.
History; Economics.
Sophomore Advisor.
Monmouth College, A. B.; University of Wisconsin.

HENRY T. JACKSON.
Monmouth, Illinois.
History; Economics.
Clipper Advisor.
Illinois Wesleyan, A. B.; University of Wisconsin.

GEORGE R. MACH.
Chicago, Illinois.
Bookeeping.
Commercial.
Annual Advisor.
University of Illinois, B. S.

SUSAN R. RANNEY.
Monmouth, Illinois.
English.
Northwestern University, A. B.

RUTH BISHOP.
Monmouth, Illinois.
Biology.
Junior Advisor.
Monmouth College, B. S.; University of Wisconsin.

HELEN OLSON.
Galesburg, Illinois.
English.
Sophomore Advisor.
Knox College; University of Illinois, A. B.

WALLACE B. MOFFETT.
Morning Sun, Iowa.
English.
Annual Advisor.
Monmouth College, A. B.; University of Iowa.

ALICE TUCKER.
Berwyn, Illinois.
Mathematics; English.
Excelsior Advisor.
University of Wisconsin, A. B.

ELIZABETH GRAHAM.
Monmouth, Illinois.
History.
Senior Advisor.
Monmouth College, A. B.

FRANCES GUILD.
Medarville, Indiana.
English.
Pierian Advisor.
De Pauw University, A. B.

LEWIS D. MORGAN.
Monmouth, Illinois.
Civics.
Iowa State Teachers College, A. B.
University of Iowa, A. M.

MARGUERITHA KRUIDENIER.
Monmouth, Illinois.
French-Latin.
Junior Advisor; Girl Reserves Advisor.
Monmouth College, A. B.

OLIVIA KIRCHOFF.
Chicago, Illinois.
Mathematics.
Freshman Class Advisor.
University of Chicago, Ph. B.

HENSON E. CLARK.
Monmouth, Illinois.
Chemistry-Physics.
Basketball Coach.
Illinois Wesleyan University, B. S.

ROY FETHERSTONE
Beloit, Wisconsin.
General Science; Commercial Civics.
Beloit College, A. B.

ELSEY GAYER.
Monmouth, Illinois.
Mathematics.
Pierian Advisor.
University of Illinois A. B.; University of Chicago.

LOIS SERVATIUS.
Kirkwood, Illinois.
Excelsior Advisor.
Saint Joseph College, A. B.; Columbia University.

FRANKIE BROWN.
Lyons, Indiana.
Typewriting; Shorthand.
Clipper Advisor.
University of Iowa, B. S.

Senior Class History.

Once upon a time not so very long ago, four years ago to be exact, there came thronging into the halls of M. H. S. a lot of little, timid freshies who knew about as much about the ways of high school life as Henry VIII knew about airplanes.

One rather uneventful year passed, and the "green" little freshies were "green" no longer, but experienced Sophomores one step farther on the way to graduation. The class was represented on the debate and track teams, and a Sophomore boy represented Monmouth in the Big Eight Boy's Declamation Contest. The whole school was made aware of the presence of the class of '23.

Another year rolled by, and the Sophomores found themselves Juniors playing a most important part in the life of old Monmouth High. Members of the class were to be found in all school activities. More than one school organization owed its "pep" to a lively group of Juniors. The success of the Clipper, the long to be remembered Junior-Senior Banquet, the splendid showing the boys made in athletics, and the fact that a Junior was on the debate team, all added laurels to the class of '23.

Seniors at last! Yes, the halls were now dominated by dignified Seniors, who only four years before were mere freshmen. They were Seniors who made the better part of the basketball, football and track teams. They were Seniors who put out the best annual ever published. They were Seniors who started student body government on its way. They were Seniors who made half of the debate team. They are Seniors who must now bid a fond farewell to dear old Monmouth High.

EULA V. MOORE.

Seniors.

GRACE FETHERSTON. "Grace."

Glee Club (1), (2), (3); Choral Society (4); Honor Society (4); Clipper Staff; Junior-Senior Banquet Committee; Excelsior (1), (2), (3), (4); Girl Reserves (2), (3), (4).

"Music is her greatest delight"

OLIVE BULLOCK. "Ollie"

Glee Club (1), (2), (3); Choral Society (4); Girl Reserves (2), (3), (4).

"Knows all about books—in a store and library."

FLORENCE CHEWNING "Florence"

"She has eyes only for her work, and the results are very gratifying."

NELLIE LIVINGSTON "Nell"

Girl Reserves (1), (2), (3), (4).

"A quiet little girl from the farm."

ROLLAND McCONNELL. "Mac"

Walton H. S. (1); Boyden H. S. (2); Orchestra (3); Band (3), (4); Camera Club (3); Radio Club (4); Lincoln Club (3); (4); Hi-Y (3), (4).

"He thinks too much, such men are dangerous"

CHARLES LAWRENCE. "Chick."

Basketball (2), (3), (4); Captain (4); All Tournament Forward (3), (4); Track (1); President Older Boy's Conference (4); Class President (3), (4); "M" Club President (1); Student Board of Control (4); Junior Class Play; President Tennis Club (1); Senior Class Play.

"A fine combination of man and athlete."

EULA V. MOORE. "Sis."

Debate (4), Honor Society (4); Excelsior (3), (4); Girl Reserves (4).

"She works for grades."

LOUISE MATSON. "Lou."

Honor Society (4); Excelsior (4); Girl Reserves (2), (3), (4).

"A girl with a golden heart and a smile for all, the kind you can't help but like."

RUTH ANDERSON. "Andy"

Glee Club (1), (2), (3); Choral Society (4); Pierian (1), (2), (3), (4); Girl Reserves (2), (3), (4).

"Of softest manners, unaffected mind, lover of peace and all mankind."

ZELDA WITT. "Zelda."

"A mighty hunter—and her prey is man."

RALPH PHELPS. "Phelpsy"

Track (3), Hi-Y (3).

"Silence is more eloquent than words."

MARSHALL BRILEY. "J. Marshall."

Track (2), Class President (2); President State H. S. Press Ass'n. (4); Editor-in-chief Clipper (3); Clipper Staff (4); Debate (1), (2), (3), (4); Big Eight Extempo (1); Big Eight Preliminary (3), (4); "M" Club (3); Student Board of Control (4); Hi-Y (3); Lincoln Club (2), (3), (4); Secretary (3), President (4); Senior Class Play; Validictorian.

"His greatest passion is for fame."

FERNE BRICKER. "Bricker."

Junior Class Play. Senior Class Play.

"O woman! Thou wert fashioned to beguile."

GLADYS THIEME. "Kitty"

Little York H. S. (1), (2); Excelsior (3), (4); Girl Reserves (3), (4).

"I'll speak in a monstrous little voice."

HERBERT RALSTON. "Herbie."

Football (4); Class Track (2).

"Nonsense precipitate, like running lead,
Slipped through the cracks and zig-zags of his head."

VERNA BROOKS. "Verna"

Excelsior (1), (2), (3), (4); Glee Club (2), (3). Choral Society (4). Girl Reserves (4); Annual Staff.

"As bonnie lasses I hae seen,
And mony full as braw;
But, for a modest, graceful mein,
The like I never saw."

LAURA SHAUMAN. "Laurie."

Excelsior (3), (4); Girl Reserves (2), (3), (4); Secretary (4).

"She's not a flower, she's not a pearl,
But just a noble, all-round girl."

ALBERT McCUTCHAN. "Mac."

Football (4); Track (2), (3), (4); Tennis Club (3); Hi-Y (1), (2), (3); Lincoln Club, (4). Track Captain (4).

"My kingdom, for an argument."

MARGARET WILLIAMS. "Peggy."

Glee Club (1), (2), (3); Choral Club (4); Junior-Senior Banquet Committee; Excelsior (1), (2), (3), (4); Vice President (4); Girl Reserves (2), (3), (4).

"Its a friendly heart that has plenty of friends."

JAMES LEARY. "Jim."

Band (3), (4).

"Is he leary? Oh! no, only of girls."

HELEN CLARK. "Nell."

"Helen is no grouch, far from it, her merry laugh is a part of her."

EDGAR FOX. "Foxy."

"Disguise our bondage as we will, 'tis woman, woman rules us still."

MARY CONNELL. "Mollie."

Class Basket Ball (4); Volley Ball Team Captain (3); Girl Reserves (3).

"Who chooses me, gets all that he deserves."

ELLEN DIGGS. "Smiles."

O. G. A. (4); Typewriting Mass Contest (3); Declamatory Contest (1), (3); Honor Society (4).

"Ellen diggs, yes, Ellen diggs hard."

GLADYS ARMSTRONG "Army"

Honor Society (4); Choral Club (4); Junior-Senior Banquet Committee; Girl Reserves (2), (3); Excelsior (1), (2), (3), (4); Secretary (3).

"Very reserved, only those who know her appreciate her worth"

GLADYS TIPTON. "Tip."

Girl Reserves (3), (4).

"A maiden as sweet as one could wish to meet."

JOSEPHINE ROBINSON. "Joe."

Class Basketball (1); Girls Declamatory (2); Dramatic Club (2); Pierian (1), (2), (3); Girl Reserves (3).

"A box of powder and a puff, dancing feet, and that's enough."

OPAL HENDERSON. "Hen"

Class Treasurer (3); Glee Club (1), (2), (3); Choral Club (4); Junior-Senior Banquet Committee; Annual Staff; Excelsior (1), (2), (3), (4); Treasurer (2); Girl Reserves (2), (3), (4); Vice President (2).

"When lessons and tasks are all done,
She's always ready for a bit of fun"

MERWIN RUNBECK. "Swede."

Band (3), (4).

"Time and tide would have to stop if they waited for 'Swede'."

HILTON IREY. "Ike."

"A man of thought and ability."

MAYBELLE WEEGAR. "Billie."

Glee Club (3).

"Oh! for a man who won't look at me."

GERTRUDE DUNCAN. "Gerty."

Junior-Senior Banquet Committee; Honor Society; Choral Society (4); Tennis Club (1); Excelsior (1), (2), (3), (4); Girl Reserves (2), (3), (4).

"A quiet dignity and charm of gentleness are hers."

LUCILE BOYLEN. "Lou."

Glee Club; (1), (2); Excelsior (1), (2); Senior Class Play.

"They never taste who always drink,
They always talk who never think.

VERNA MURPHY. "Peggy."

Little York H. S. (1), (2); Excelsior (3), (4).

"A sweet attractive kind of grace,
Continual comfort in a face."

LLOYD SANDY. "Sandy."

Basketball (4); Class Basketball (2), (3); Hi-Y (2), (3), (4); Secretary (4); Radio Club (2), (3), (4); President (4).

"I don't hate girls, but I lack the nerve."

GERALD VEST. "Vesty."

Junior-Senior Banquet Committee; Glee Club (3); Choral Club (4); Band (3), (4); Hi-Y (1), (2), (3).

"Often he has burned the midnight oil—
But not for study."

KENNETH STOTT. "Kay."

Choral Society (4); Clipper Staff; Business Manager of Annual; Lincoln Club (3), (4); Vice President (4); Radio Club (4); Tennis Club (3), (4); Camera Club (3); Band (3), (4).

"Oh! I'm getting jipped"

ROBERT WHITE. "Bob."

Class President (1); Class Vice President (3), (4); President Older Boy's Conference (3); Big Eight Declamatory Representative (2), (4); Preliminary (3); Junior-Senior Banquet Committee; "M" Club (2); Junior Class Play; Lincoln Club (2), (3), (4); Hi-Y (2), (3); Senior Class Play.

"All the great men are dead, and I don't feel well myself."

JOHN KRUIDENIER "Kruidy."

Park College Academy (1), (2); Cedar Rapids H. S. (3); Football (4); Basketball (4); Vice President Student Body (4); Choral Club (4); Annual Staff; Vice President Honor Society (4); Lincoln Club (4); President (4); Hi-Y (4); President (4); Senior Class Play.

"Every man has his devilish moments"

JOHN TALBOT. "Johnny."

Football Squad (2), (3);Football (4); Class Basketball (4); French Club (2).

"Study is a weariness of flesh."

DOROTHY FOSTER. "Dot."

Glee Club (1), (2), (3); Choral Society (4); Junior-Senior Banquet Committee; Pierian (1), (2), (3), (4); Girl Reserves (2), (3), (4).

"A loyal booster of M. H. S."

BEULAH PRATT. "B."

Honor Society (4); Excelsior (3), (4); Girl Reserves (2), (3), (4).

"It is nice to be natural, when you are naturally nice."

MAURICE McCRACKIN. "Maurie."

Junior-Senior Banquet Toast Program (3); Clipper Staff; Ass't. Editor Annual (3); Editor-in-chief (4); Orchestra (2); Hi-Y (1), (3); Debate Club (2), (4); Freshman at College (4).

"He may lose his head but never his heart"

THOMAS LEWIS. "Tommy."

Brooklyn H. S. (1), (2); Varsity Football (4); Class Basketball (3), (4): Band (3), (4); Tennis Club (3), (4); Hi-Y (3), (4).

"I never felt the kiss of love or maiden's hand in mine."

PERMELIA DONALDSON. "Pelie."

Junior-Senior Banquet Committee; Student Board of Control (4); Glee Club (1), (2); Clipper Staff; Annual Staff; Pierian (1), (2), (3), (4); Vice President (1); Secretary (2); Treasurer (3): Vice President (4); Presient (4); Girl Reserves (1), (2), (3), (4).

"Modest and dainty loved by eevry one who knows her."

GAIL ARTHURS. "Bertice."

Junior Class Play.

Gail, gails, gails of ???"

ROBERT McMAHON. "B. J."

Basketball Squad (2), (3); Basketball (4); Class Basketball (1), (3); Track (2), (3); Class Track (2); Tennis Club (2), (3), (4); Lincoln Club (4); Treasurer (4).

"We always call him B. J., but we don't know why"

RALPH DAVIES. "Red."

Clipper Staff (1); Annual Staff; Hi-Y (1), (2); Radio Club (3), (4).

"Methinks I sniff excitement in the air."

KATHRYN SWEENEY. "Kate."

Class Treasurer (1), (4); Student Board of Control (4); Junior-Senior Banquet Committee; Assistant Editor Clipper; Assistant Editor Annual; Tennis Club (3); Excelsior (1), (2); Girl Reserves (3), (4).

"She has a diamond, but is it or isn't it? We guess it must be"

GRACE BOYER. "Gracious."

Aledo H. S. (1); Wapello H. S. (2), (3); Girls Declamatory Contest (4); Girl Reserves (4).

"A stranger in our midst. but well liked."

SARA FERNALD. "Jacob."

Class Basketball (3), (4); Girls Reserves (4).

"Her real value lies under the surface."

EDNA SPICER. "B. B."

Vice President Class (1); Honor Society (4); Girls Declamatory Contest (4); Annual Staff; Excelsior (2), (3), (4); President (4); Girl Reserves (3), (4); Vice President (4); Validictorian.

"The spice of life in M H. S."

CHARLES McPHERREN. "Charlie"

Radio club (3), (4); Camera Club (3); Hi-Y (3).

"Studying has made him very lean"

CHARLES WELCH. "Chuck."

Biggsville H. S. (1), (2); Ames H. S. (3); Football (4); Basketball Squad (4); Track (4); Student Body President (4); Choral Society (4); Annual Staff; Lincoln Club (4); Hi-Y (4); Senior Class Play.

"He kids them all, but refuses to fall in love with any."

DOROTHY TEMPLETON. "Dot."

Glee Club (1); Excelsior (1), (2), (3), (4).

"This lady's charms the nicest could not blame."

MARGARET CONNELL. "Peg."

Girl Reserves (1), (2), (3).

"As streams that run o'er golden mines,
Yet humbly, calmly glide,
Nor seems to know the wealth that shines
Within their gentle tide."

EVERETT STARK. "Svenske."

Basketball (4); Class Basketball (1), (2), (3); Roll Room President (4); President Honor Society; Tennis Club (1), (2), (3); President (3); Lincoln Club (4); Junior-Senior Banquet Committee; Hi-Y (1), (2), (3), (4); Treasurer (3), (4); Band (3); Senior Class Play.

"The shadow of greatness hangs over him."

LOUISE FINDLEY. "Squeeze."

Orchestra (1), (2), (3); Glee Club (1), (2); Pierian (1), (2), (3), (4); Girl Reserves (1), (2), (3).

"And still they looked and still their wonder grew,
That one small mouth could tell all she knew."

JEANNE PATTISON. "Pat."

Class Basketball (1); Secretary Student Body (4); Honor Society (4); Debate (4); Tennis Club (1); Junior-Senior Banquet Committee; Excelsior (1), (2), (3),, (4); Secretary (2); Girl Reserves (1), (2), (3), (4); Cabinet (2), (3); President (4).

"Jeanne is a general favorite and is noted far and wide for her 'pep'."

EVERETT SHARP. "Sharpy."

Football (4); Junior Yell Leader.

"Takes a lot to get him started, but when he starts Oh! Boy!"

EDNA MESSENGER. "Ed."

Pierian (1); Girl Reserves (1), (2), (3), (4).

"Quiet and demure."

EVELYNNE McKELVEY. "Peter."

Glee Club (3); Junior-Senior Banquet Committee; Annual Staff; Excelsior (3), (4); Secretary (4); Girl Reserves (3), (4); Cabinet (4).

"Individuality is the root of everything good."

EDNA McCLINTOCK. "Billie."

Tennis Club (3); Choral Society (4); Honor Society (4); Pierian (1); Girl Reserves (1).

"Wonder where her heart is? Guess it must be some place in a typewriter."

GRACE RIGGLE. "Gracious."

Student Board of Control; Glee Club (2), (3); Choral Society (4); Junior-Senior Banquet Committee; Excelsior (1), (2), (3), (4); Secretary (2); President (3); Girl Reserves (2), (3), (4); Cabinet (4).

"Its a friendly heart that has plenty of friends."

WAYNE SMILEY. "Smiley."

Hi-Y (1), (2); Radio Club (2), (3).

"He finds nonsense very refreshing."

ANSON COAN. "Bud."

Radio Club (3); Hi-Y (1), (4).

"He is one of those quiet kind who always know the most."

MERLE COOLEY. "Cooley."

Orchestra (1), (2), (3); Band (3), (4); Hi-Y (1), (2).

"What would Merle be, without the 'Cooley' smile."

LOIS WALTER. "Lois."

Orchestra (1), (2), (3); Glee Club (1), (2), (3); Choral Society (4); Honor Society (4); Pierian (1), (2), (3), (4); Treasurer (2); Vice President (3).

"I used to could, but I can't, cause I'm married now."

EDITH SHIMMIN. "Edie."

Class Treasurer (2); Junior-Senior Banquet Committee; Tennis Club (2); Pierian (1), (2), (3), (4); Girl Reserves (2), (3), (4).

"Which is her specialty—blondes or brunettes?"

HENRY BUCK. "Bub."

Football (3), (4); Captain (4); Class Basketball (1), (2), (3); Vice President Class (2); "M" Club (3); Junior Class play; Student Board of Control (4); Ring and Pin Committee; Hi-Y (2), (3).

"He has ways and waves that take with the maids."

HELEN NUMBERS. "Shorty."

Glee Club (1), (2), (3); Choral Society (4); Excelsior (1), (2), (3), (4); Girl Reserves (3), (4).

"Her dates are numbered."

LILLIAN STAR. "Lillian."

"Quiet and unassuming."

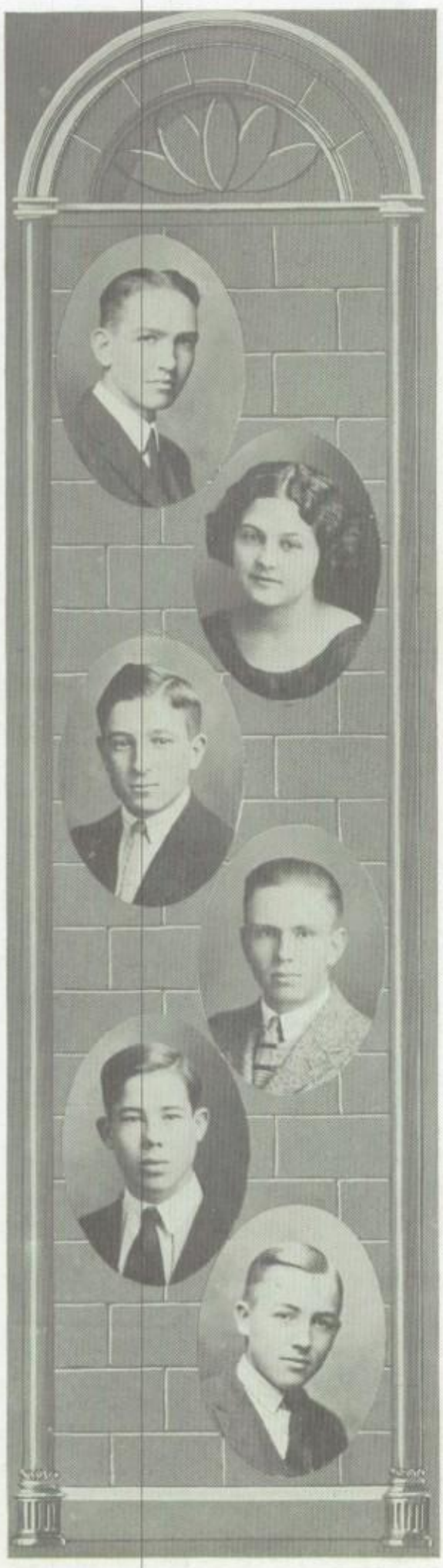

JACK McCRERY. "Jack."

"If a diploma depends upon studying, I will never finish M. H S."

MARIE MILLER. "Wee."

Class Basketball (1), (2); Junior-Senior Banquet Committee; Ring and Pin Committee; Camera Club (3); Tennis Club (2); Annual Staff.

"An all round girl, and a willing helper"

MILLARD HOWREN. "Mill."

Radio Club (3).

"Virtue shall reap its own reward."

ARNOT KEATING. "Bill."

Lincoln Club (3), (4); Hi-Y (2), (3), (4); Camera Club (3); Tennis Club (3); Band (3), (4).

"You'd think he was an angel, just judging from his face,
But we can tell you without a doubt, that such is not the case."

MARSHALL ROMINE. "Tootsie."

Football (3), (4); Annual Staff.

Girls! Bah!

MARK TURNER. "Mark."

"Girls are the least of his worries"

LOUISE BELL. "Jack."

"May have her faults but frivolity is not one of them."

LOIS BLACKSTONE. "Shorty."

"A firm believer in the power of silence."

DOROTHY WHITE. "Dot."

Girl Reserves (3), (4).

"A rolling dot gathers no 'Fat.'"

ETHEL GUILINGER.

Glee Club (1); Excelsior (2), (3); Girl Reserves (2).

"When she is absent, I no more,
Delight in all that pleased before."

BLAKE ROOT. "Dough."

Basketball Squad (3), (4); Class Basketball (1), (2), (3); Football Squad (4); Student Body Treasurer (4); Ring and Pin Committee; Junior-Senior Banquet Committee; Hi-Y (1), (2), (3), (4); Vice President (3); President (4); Lincoln Club (3), (4); Secretary (3), Treasurer (4); Camera Club (3); Secretary (3); Orchestra (1), (2); Band (3), (4); Annual Staff.

"A man for a man's job."

WYLIE SPICER. "Spike."

Hi-Y (1), (2), (3); Band (3), (4).

"He stoops only for the door."

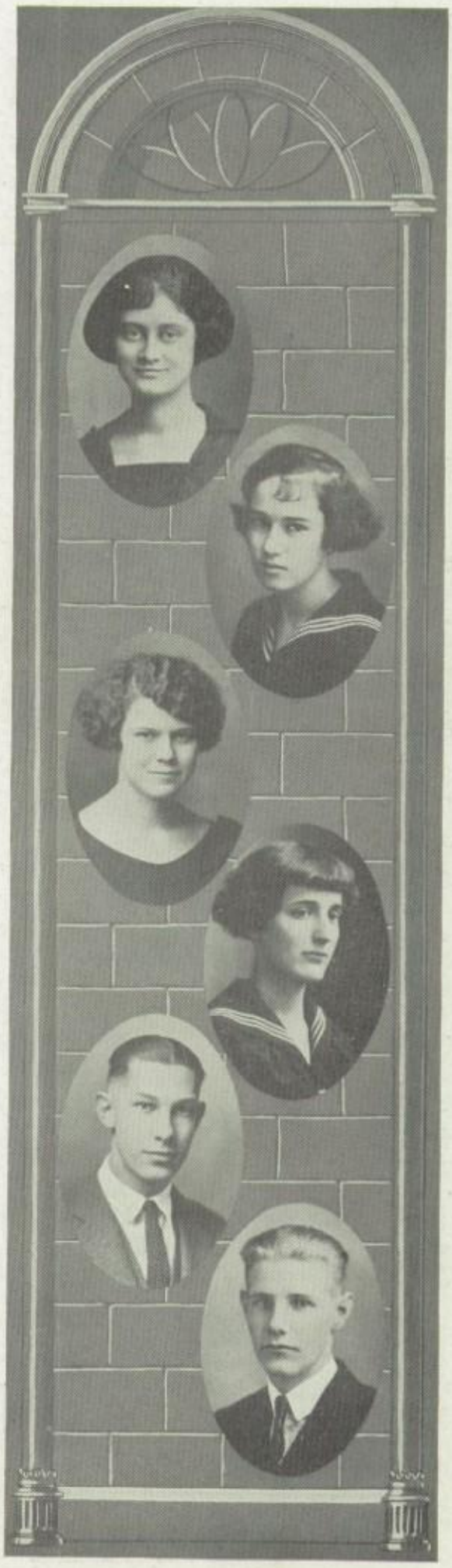

MARJORIE BOWMAN. "Marj."

Orchestra (1), (2), (3); Junior Class Play; Ring and Pin Committee; Pierian (1), (2), (3), (4); Vice President (2); Girl Reserves (1), (2), (3), (4); Senior Class play.

"Isn't she the Berry's?"

HAZEL GELBACH. "Hazel."

"One of the quiet kind whose nature never varies."

PAULINE WHALING. "Poggy."

Glee Club (1, (2), (3); Choral Society (4); Clipper Staff; Junior-Senior Banquet Committee; Pierian (1), (2), (3), (4); Secretary (3); President (4); Girl Reserves (2), (3), (4); Senior Class Play.

"Her heart is as light as her hair."

DOROTHY HIGGINS. "Dot."

Glee Club (1); Pierian (1).

"Her friends they are many, her foes are there any?"

GEORGE THIEME. "Speedy."

Little York H. S. (1), (2), (3); Hi-Y (4); Choral Society (4).

"One of our quiet, staunch supporters, who has a 'grin' for all."

RAYMOND KILLEY. "Ray."

Class Track (2); Hi-Y (2).

"The best of men,
Whose virtues and whose general graces speak
That which none else can utter."

SARAH MARY WITTE. "Sal."

Junior Class Play; Pierian (1), (2), (3), (4); Treasurer (1), (3); Junior-Senior Banquet Committee; Girl Reserves (3), (4); Senior Class Play.

"Romeo! Where art thou?"

LOUISE NOONAN. "Lou."

"Very, very exclusive and quiet, but she has a good heart, for all that"

DOROTHY JONES. "Dot."

Typewriting Contest (3), (4); O. G. A. Shorthand (4).

"A very reserved maiden, but studious to a high degree."

MINNIE HALL. "Min."

"You can't know all her worth, for she's too shy to show it."

DALE McWILLIAMS. "Mac."

Hi-Y (4); Band (2), (3).

"Silent, retiring."

HASKELL DYER. "H. A. D."

Browning High School (1), (2); Class Basketball (4); Student Board of Control (4); Junior-Senior Banquet Committee; Annual Staff; Honor Society; Hi-Y (4).

"And all the men love him,
And most of the women worry him."

The Junior Class History.

One pulcchritudinous autumnal day, three years ago, as old Sol arose and indolently stretched himself (how like a self-satisfied Senior, someone will asseverate) a verdant, shining of freshies catapulted down the sanctified corridors of Monmouth High and hung their hats on the fire hose!

They had yet to live and learn and some of them lived on, but they were so exhausted by living that they had no energy left to acquire any learning.

They excelled most freshies in the noble sport of basketball by their belligerence and would have won the tournament but for their infinitesimal dimensions. Most of them have overcome this imperfection now and the tall person is not the "rare bird" around the school.

They picked their class colors early and finally settled on yellow and black—yellow for peril that could come and black for despondency, for they had already learned the impossibility of bluffing the instructors. It is worthy of note that the now famous Stacomb Company chose these colors to decorate their boxes and jars with.

Last year, a boy from this most conspicuous and illustrious class represented the high school at the renowned Big Eight Boys' Declamatory Contest. This year a girl from this class represented the school at the Big Eight Girls' Declamatory Contest!

We have always been a convivial class having a representative in every club in this prodigious assemblage of social gatherings. (Two years have passed and a part of a third, but—more than ever most members of the school think that a high school is an institution supported by public taxes to promote and further the development of social assemblages.)

The years have passed with a monotonous homogeneity. The first year we played good basketball. The second year we played good basketball. The third year we played good basketball. But who doesn't admit that each year it became a better good. And this year we capped it all by having three basketball letter men and four football letter men!

The debate team, which by its honey-tongued constituency and magnitude of comprehension won for itself second place in the Big Eight Debate with Galesburg and Canton, consisted partly of Juniors.

The Junior play was particularly good this year. The cast was well picked and the play well directed.

The Juniors have been instrumental in many other unusual school activities and have many things to be proud of. And the most magnificent affair has just been held—the Junior-Senior banquet.

CHESTER CABLE.

Juniors.

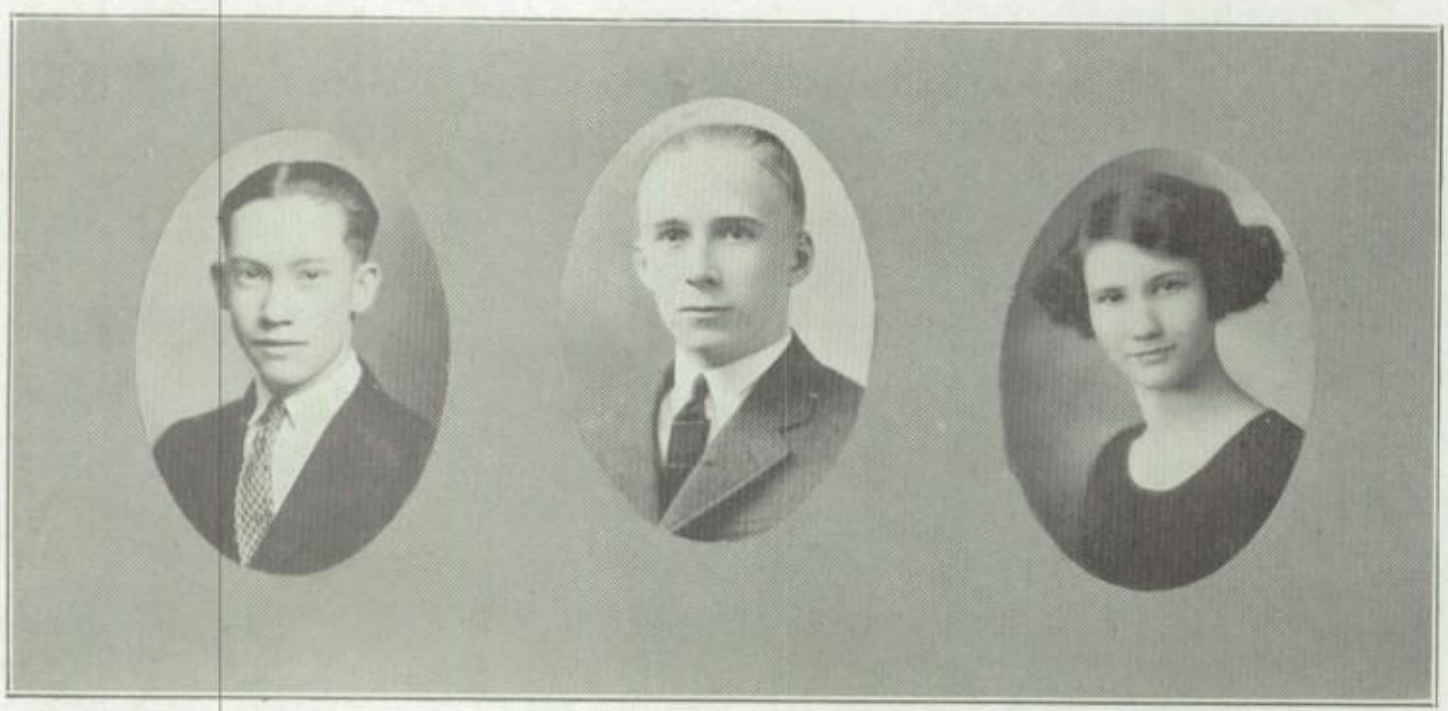

Junior Class Officers.

President ..... Robert McLoskey
Vice President ..... Percy Wells
Secretary and Treasurer ..... Pearl Long

FIRST ROW.

(*Left to Right.*)

Earnest Bellis
Catherine Buck
Ellen Ericson
Dorothy Pinkerton
Katherine Brittingham
Eunice Fahland
Darroll Swanson
Lucile Bell
Lillian Flately
Cleo Robison
Mildred Bryans

SECOND ROW.

Elmer Coleman
Mabel Johnson
Elsie Henberger
Pearl Long
Rachael Marshall
Edith Lee Hardesty
Bernice Schaforth
Pauline Henderson
Harriett Sleet
Reta Weathers

THIRD ROW.

Percy Wells
Mildred McKee
Harold Wedgewood
Clarence Sandstrom
Ralph McCrery
Dean Clark
Jack Howard
Percy Van Tine

FOURTH ROW.

Ralph Boyer
Elizabeth Robinson
Hal Pattison
Kenneth Irey
Robert McLoskey
Robert Smith
Eugene McKee

FIFTH ROW.

Mabel Brannan
Anna Anderson
Mildred Stratton
Loren Hays
Donald Beste
Byron Zea
Allan McCaslin
Edith Darrah
Opal Smith

M

FIRST ROW.

(*Left to Right.*)

Raymond Hamilton
Juanita Finch
Mabel Barney
Blanche Long
Georgina Binder
Jane Faust
Estrid Johnson
Alma Haws
Lillian Thomas
Leona Jacqua
Marie Mason

SECOND ROW.

Forrest Gillespie
Millard Howren
Ruth Themanson
Mildred Saville
Elizabeth McDonnell
Beulah Allaman
Evelyne Hallberg
Mildred Olson
Barr Miller
Matiel Hallberg

THIRD ROW.

Bruce Barr
Max Rolgers
Marion Darrah
Lester Schell
Ross Hanna
Orville Leiper
McKinnie Phelps
Barr Severs
Chester Cable
Ralph Davis
Dorothy Carstensen
Fern Weaverling
Lawrence McVey
Marvel Smith
Dollie Fields

FOURTH ROW.

Doris Fetherston
Clara Thornton
Elizabeth Kruidenier
Naomi Gillespie
Margurite Eyler
Ruth Gardner
Elizabeth Galbraith
Katherine Walters
Olen Kiester

FIRST ROW.

(*Left to Right.*)

James McIntosh
Marjorie Zea
Bernice Young
Mabel Parker
Lorene Stutsman
Melba Wood
Mildred Cummings
Frances Deen
Lois Bruner
Esther Allen

SECOND ROW.

Paul Bohan
Clarence Stratton
Carlotta McMullen
Louise Witt
Lillian Lewis
Ellen Root
Gertrude Torrance
Lois Dennison
Maxine Welty
Evelyn Ray
Rachael Tipton
Harry Oliver
Charles Bisher

THIRD ROW.

Wilfred Fernald
Harry Powers
Gertrude Sedwick
James McMullen
Mabel Noonan
Arthur Curry
Alleyne Kinney
Stewart McCale
Jessie Witt
William Flannagan
Lucile Jackson
Gertrude Miller
Mildred Reamer
Roy Gavin
Joseph Toal
Louise Jackson
Lillian Potter

FOURTH ROW.

Don Baker
Mary Warfield
Julia Buck
Elizabeth Main
Celinda Winship
Erma Riggs
Helen Smith
Arthur Kirby

Sophomore Class History

Two years ago there came a class into Old Monmouth High, with every lad and every lass so green you'd blink your eye. The Seniors in the upper hall whizzed by us every day; a taunt they had in every call—that's all they had to say. In many ways, Alas! Alack! our little goat they got. At us they'd look so very black, that we'd vacate that spot. You wait, we'll make those scoffers wild, they'll lose their manly grit and say with faces meek and mild, "I'll take to the rear and sit."

Oh! in our class are specimens rare. When it comes to Shebas we'll say we reign, what can compete with De Mass's hair, Mac Holmes' wiggle, Numbers' brain? When it comes to basketball "Bill" Mann doth shine. When it comes to football Weaverling's the star; in flirting, Frances Cole excels by far; when it's talk, "Egg's got the line. And now that our bright green has faded out so light, that all hail now as color queen, the brilliant "Red and White."

So here's to the class of '25, and I think you'll find it true, if you look for a class that's really alive, you'll find we see things thru.

VIRGINIA ST. CLAIRE.

Sophomores.

Sophomore Class Officers.

President . . .. Harland Hogue
Vice President . . .. Marian Craine
Secretary and Treasurer ..... Esther Patton

M

FIRST ROW.

(*Left to Right.*)

Delbert Frew
Carl McKee
Daniel Faust
Max Crockett
Frederick Strong
Clifford Bird
Cecil Irey
Ralph Killey
Howard Livingston

SECOND ROW.

Arnold Numbers
Joe Lewis
Franklin Strong
Herbert Foreman
Leona Fender
Dorothy Themanson
Margaret Hall
Faye Brinton
Verna Strickler
Evelyn Nied
Ellen Lewis

THIRD ROW.

Donovan Hughes
Raymond Clayton
Earl McClanahan
DeMoss Blair
Clendon Welch
Theodore Allen
Harland Hogue
Robert Feldt
Bernard Landuyt
Cozine Swygard
Lewis Brazelton
Helen Craine
Paul Hartman
George Livingston
Gladys Aten
Violet Fainter

FOURTH ROW.

Alice Graham
Virginia Brazelton
Esther Patton
Virginia St. Claire
Dorothy Sunderland
Dorothy Foster
Marion Craine
Frances Cole

M

FIRST ROW.

(*Left to Right.*)

Wilbern Glass
Ruby Simmons
Dorothy Daves
Mabel McWilliams
Louise Kettering
Gertrude Kinney
Ruth Wilson

SECOND ROW.

Vint Mason
Gerald Stevenson
Robert Bowen
Thelma Kniss
Bertha Cummings
Dorothy Bear
Alice Gawthrope
Daphne Benson

THIRD ROW.

Dale Salmon
Carl Wallace
George Lewis
Robert Maxey
Lewis Perry
George Nees
Arlo Root
John Hoy
William Weaverling

FOURTH ROW.

Paul Dell
Walter Wieting
Everett Bowen
Hollis Masters
Clifford Olson
Everett Williamson
Merrill Stevenson

FIRST ROW.

(*Left to Right.*)

Earl Johnson
Mac Holmes
Orin Lanphere
Max Eldridge
Francis Ryan
Wayne Vest
Elvine Vaughn
Theodore Stivers
Eldon Whiteleather

SECOND ROW.

Gretta McKelvey
Frances Fainter
Dorothy Finch
Myrtle Jenkinson
Gertrude Miller
Velma Johnson
Florence Johnson
Mary Martin
Josephine Beal

THIRD ROW.

Harry Matson
Charles Butler
Milo Grace
Samuel Millen
Kermit Shook
John Wykle
Charles Fletcher
Merlin Vaughn
Allan Pinkerton
Harry Clark
Rex Irey
Leslie Allen

FOURTH ROW.

Irene Watson
Flora Smiley
Helena Blake
Rosa Fillman
Vada Riggle
Ada Riggle

Freshman Class History.

If we dared not be original and faithfully endeavored to follow custom and tradition we would start this sketch as follows:

In the month of September, nineteen hundred and twenty-two, two hundred (or thereabouts) green little freshies entered the halls of M. H. S., etc., etc.,—But as this heading is to moth eaten to stand another season we shall commence again:

At the beginning of the school year for 1922-23, two hundred freshmen (who were neither undersized nor of a verdant hue) enrolled in Monmouth High. Like all the classes that ever entered this school since time began it was the best and is still going strong, as any upper classman who could unbend his neck sufficiently to even see our dust could testify.

The freshmen led the honor roll. A freshman won the preliminary girls' declamatory contest. The freshman always supported school activities.

They showed up a lot of good material in the roll room basketball games. They took third place in the interclass track meet.

We had two representatives at the Lombard Interscholastic meet. All around we won our laurels, but we're modest—so we'll quit.

(Signed) THE 200th.

Freshmen.

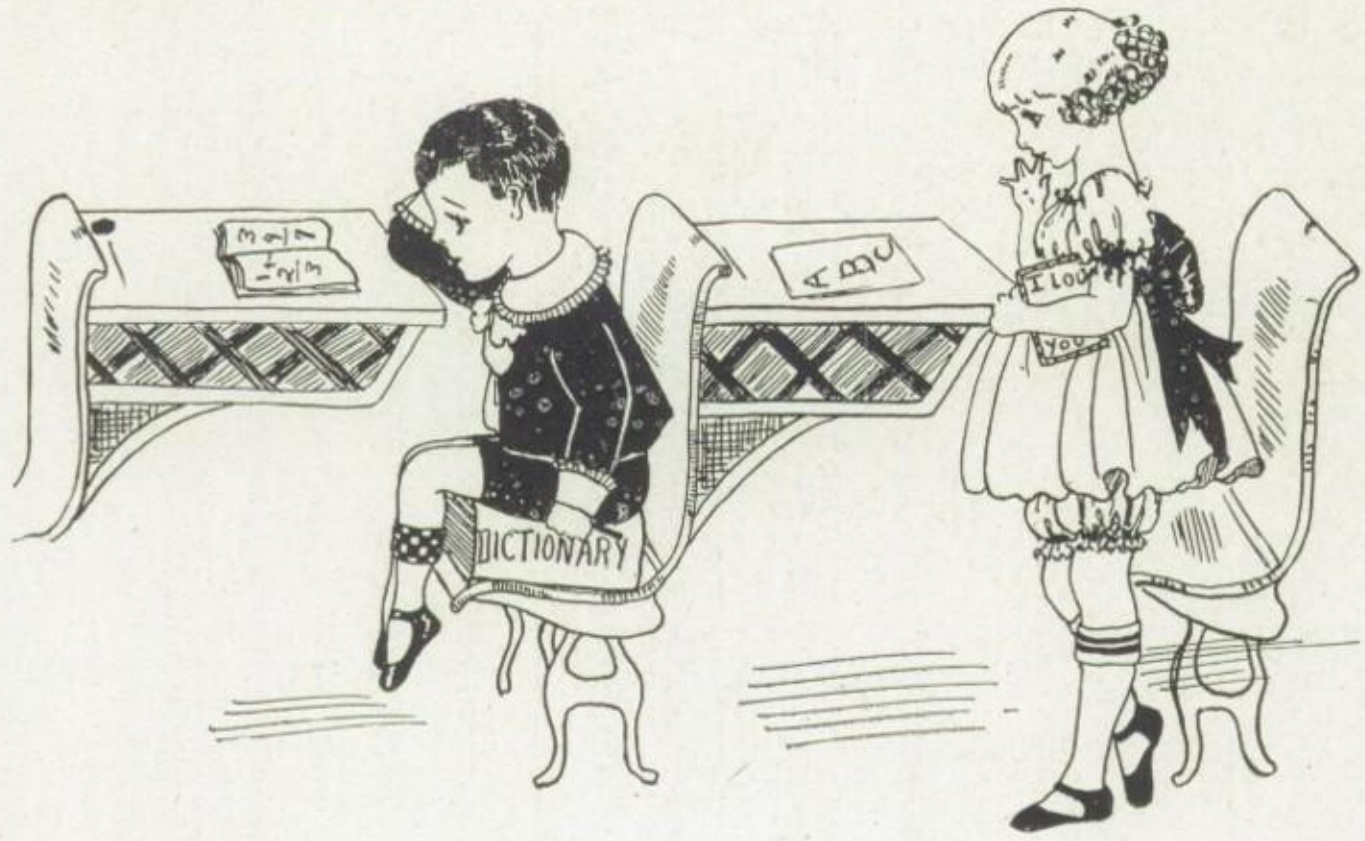

M. SMITH

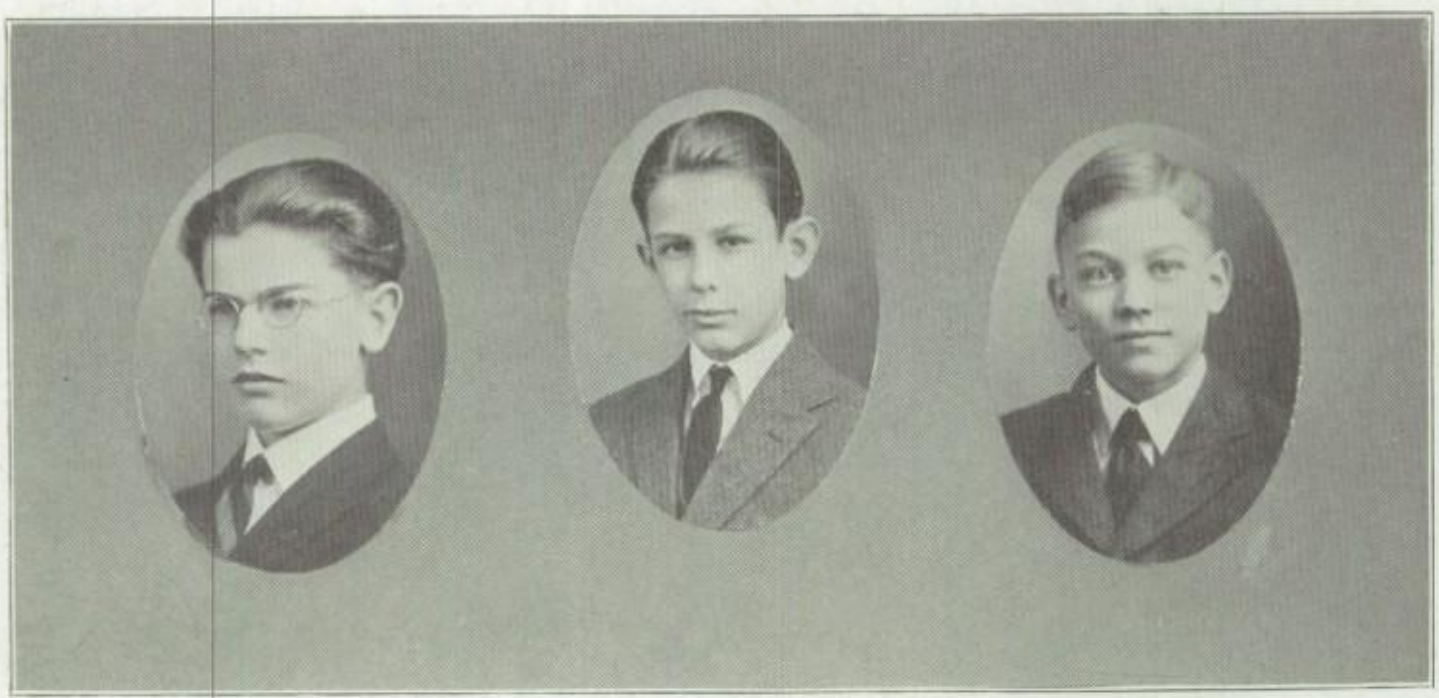

Freshman Officers.

President . . .. Lawrence Beste
Vice President . ..... Francis Staat
Secretary and Treasurer ..... Maynard Stark

FIRST ROW.

(*Left to Right.*)

Emergene McKee
Marie Carstenson
Elizabeth Walters
Martha Wennerberg
Pauline Shook
Pauline Lampton
Martha Motley
Mildred Azdell
Fern Cline
Gertrude Dale
Elizabeth Morefield
Carl Hamberg

SECOND ROW.

DeWitt Schell
Ronald Swanson
Jessie Welch
Mildred Edwards
Ethel Fair
Velma Frymire
Eleanor Cohen
Martha Brownlee
Edna Clark
Alice Keating
Francis Rankin

THIRD ROW.

Kenneth Graham
Edith McGraffin
Rolland Gardner
Wilfred Erickson
Weldon Smith
Marion Huff
Theodore Millen
William Swan
Carl Kitterman
Warren Livingston
John Atwell
Keith Carson
Russel Eyler
Ralph Daves
Richard Crane

FOURTH ROW.

Alice Hemmenger
Pearl Walters
Lenna Bird
Helen McKenna
Gladys Hamilton
Lois Graham
Blanche Kilgore
Leota Harvey
Christine Spears

M

FIRST ROW.

(*Left to Right.*)

Edward Liby
Ernest Edwards
Carl Gardner
Elton Pierson
Kenneth Nelson
Chauncy Woodward
Joe Cummings
Vernon Larson
Elmer Merideth
Forest McKee
Glenn Lipp
Clarence Minor

SECOND ROW.

Mary Brimmer
Gertrude Huntley
Itla Robison
Evelyne Sweeney
Evelyn Stutsman
Jean Shontz
Helen Martin
Harriett Jewell
Lillian Tinder
Marjorie Stivers

THIRD ROW.

Jean Frans
Vera Russel
Edna Walters
Lois Dunn
Rachel Smiley
Iola Dennison
Louise Torley
Nina Dahlgren
Effie Earp
Louise Gillander
Elizabeth Winbigler

FOURTH ROW.

Roy Killey
Glenn Hilsenhoff
Eugene Stange
Harold Strand
Paul Kobler
Donald Winbigler

FIFTH ROW.

Lawrence Beste
Deane Cannell
Leslie Howren
Fred Smith
Ralph Gunn
John Higgins
John Severs
Donald McCray

FIRST ROW.

(*Left to Right.*)

Beatrice Bryan
Myrtle Filler
Ruth Van Tine
Dorris Bullwinkle
Verna Allsup
Evelyn Norman
Josephine Liggett
Mildred Lukens
Lucille Glenn
Edna Maley
Ruth Brannan

SECOND ROW.

Maynard Stark
Charles Smiley
Charles Stahl
Harry Elyer
Opal Anderson
Della Richardson
Jessie Lavender
Roy Carlson
Ruth Hayden
Nancy Starr
Lena Hardin

THIRD ROW.

May Snell
Verne Robertson
Levena Vaughn
Ellen Moore
Bertha Carter
Helen Needham
Helen Matson
Edwin Leader
Glen Ervin

FOURTH ROW.

Eldon Lyons
Murray Franklin
Carl Olson
Orris Lamb
Carl Rose
Paul Stripe
Frank Kettering

FIFTH ROW.

Evelyn Montgomery
Elizabeth Moorehead
Mary Louise Firoved
Jeanette Smith
Dorothy Bergren
Gretta McCutchan
Gladys Martin
Marie Melvin

M

FIRST ROW.

(*Left to Right.*)

Bruce Cudd
Ivon Birditt
Hermon Filker
Ralph Lippett
Robert Watt
William Christenson
Francis Staat
Dean Gelbach
Harold Stone
Ewart Sneath
Walter Wells
Phillip Killey
Clarence White

SECOND ROW.

Evelyn Barnum
Thelma Brooks
Harriet Cox
Daisy Williams
Augusta Smith
Romania Sleet
Ruth Daugherty
Katherine Taylor
Alma Henderson
Vicie Coleman
Charles Lyons

THIRD ROW.

Matthew Blakewell
Lawrence Hilsenhoff
Robert Allen
William Stevens
John Connel
Bruce McCrery
Ansel Brand
Marion Kline
Merle Melvin
Ervin Ryden

FOURTH ROW.

Sarah Keister
Dorothy Connerly
Dorothy Abbey
Katherine Phelps
Eva McFadden
Glenn Johnson
Mary Frances Dains

M

FIRST ROW.

(*Left to Right*)

Louise Duncan
Helen Coons
Louise Stice
Katherine Smith
Lorina Erickson
Doris Johnson
Leona Ray
Mary Nevius
Anita Fieldman
Louis Dungan
Geraldine Davis
Mary Miller
Ellofern Frazell
Alice Patton
Ruth Erickson

SECOND ROW.

Howard Willard
Lawrence Hogue
Bernice Biby
Lucile Spence
Catherine Norris
Lucile Welty
Julia Paullin
Ruth Hartman
Eva Mosely
Ruby DeRenzy
Lorraine Needham

THIRD ROW.

Kenneth McLaughlin
Harold Kettering
Marian Barnum
Madeline Palmer
Edith Burtis
Lennie Abbott
Clarence Kruidenier
Pearl Driffell
Helen Richardson

FOURTH ROW.

Foster McMullen
William Oliver
William Crockett
James Firoved
Robert Hewitt
Eugene Woods
Edward Ray
Lowell Melvin

FIFTH ROW.

Harold Ryden
Morgan McKelvey
John Moore
Robert Talbot
Glenn Sharp
Leonard Ford
Armond Wallace
Harold Johnson
Donald Edens

M

1923

ACTIVITIES

Athletics.

FOOTBALL SQUAD

Football Season

1 9 2 2

ALEXIS 0—MONMOUTH 25.

The Maroon and Gold opened its football season on September 30 by scoring an easy victory over Alexis High School. Coach Niergarth used fifteen men, giving the new men a chance to show their "stuff." All of them performed in the regular Monmouth style, even though they were somewhat handicapped by lack of experience. Welch, Sharp and Vance made excellent gains, with Gray and Buck not far behind in the stellar field.

STRONGHURST 12-MONMOUTH 6.

On Saturday, October 7, was scheduled a game to be played at Stronghurst, but owing to the hostility of the spectators at the afore mentioned game, it turned out too be the survival of the fittest. It was a hotly contested argument, with the Stronghurst aggregation as victors. Keister, Ralston, Lewis and Buck showed up well in the line. "Chuck" and "Mike" were the high lights, during the entire game, while Vance, Barr, Clark and McCutchan looked like good prospects for future use.

ROCK ISLAND 13-MONMOUTH 3.

This game was a hard fought and a clean battle. It was slow due to a wet, slippery field. Our backfield seemed able to penetrate the Rock Island line at any time and the first half, Monmouth completely outplayed the fast Rock Island team. The Islanders excelled in end runs and passes. "Mike" played a stellar game and made a pretty dropkick for Monmouth's three points. "Chuck" showed up well and played the same fine game he continued to play all season. . Weaverling and Vance played a part of the game.

QUINCY 6-MONMOUTH 7.

Too much credit cannot be given to the line for their share in winning this game. The entire team looked better in this bout than ever before. "Mike" and "Chuck"

again played a stellar game against "The Missouri Valley Champions." This was a wonderful game to witness, although a little nerve racking. With a team playing like those boys did, M. H. S. will have some real football material next year.

BURLINGTON 14-MONMOUTH 26.

Monomuth continued winning by taking Burlington to the tune of 26-14."Sharpie" played good ball and "Fat" McCaslin who took "Chuck's" place, ably filled the vacancy. Keister, Talbot and Ralston started in the line. Capt. Buck was forced to leave the game on account of injuries, and McCutchan, who relieved him, played a good brand of football. Monmouth's points were made through two touchdowns, a safety and two field goals. Many fumbles were noticeable on the part of both teams. This, however, was the only thing which marred the play of either team.

CANTON 26-MONMOUTH 0.

Monmouth received an unexpected and severe walloping at Canton. "Mike" Gray, laid out in the first part of the game, came home on a stretcher with a badly injured back. The accident seemed to take the pep out of his team-mates, who failed to play up to their usual standard. "Chuck," Sharp and Vance showed up well for Monmouth.

MACOMB 24-MONMOUTH 0.

Entering the Macomb game with a badly crippled team, Monmouth was forced to take a beating in a game played in a sea of mud. The score does not show the realative merits of the two teams, however. The line played good ball and "Chuck" looked great again at fullback. Many fumbles marred the game, due to the sloppy field and light drizzle that fell. Capt. Buck and "Mike" did not play this game and other members of the team were not in the best of condition.

KEWANEE 6-MONMOUTH 25.

Finally the boys "snapped out of it" and took a good game from Kewanee. The first half looked well for Kewanee, but after that, they were gone. "Chuck" made three touch-downs and played an all-round stellar game. McCaslin scored a touch-down in the last quarter.

GALESBURG 12-MONMOUTH 0.

Playing football in no way inferior to the brand put up by G. H. S., the Maroon and Gold went down to a stinging defeat in the last game of the season. The defeat, as many will say, was chiefly due to the fact that we were unable to locate that indespensible object, "Lady Luck." The Monmouth line was a stone wall, playing a great game. For three quarters, the play was even and then it broke. "Chuck" made good gains and several pretty runs, and Gray's punting was exceptional in this final performance of the season:

Record of the Season

Alexis	0	M. H. S.	25
Stronghurst	12	M. H. S.	6
Quincy	6	M. H. S.	7
Burlington	14	M. H. S.	26
Canton	26	M. H. S.	0
Macomb	24	M. H. S.	0
Kewanee	6	M. H. S.	25
Galesburg	12	M. H. S.	0

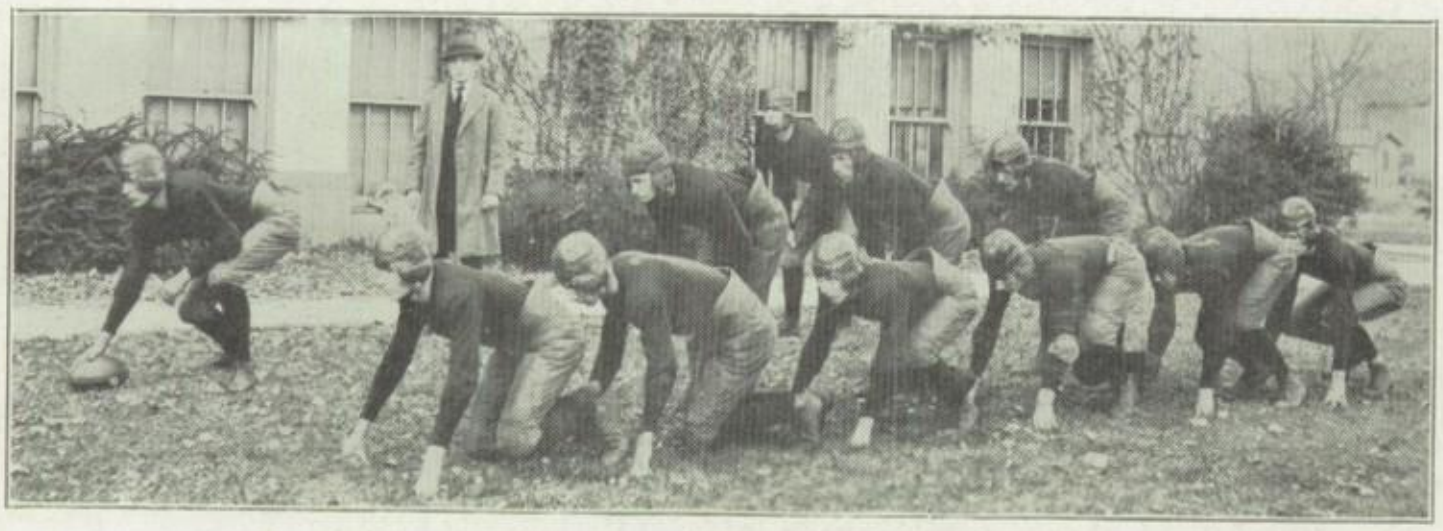

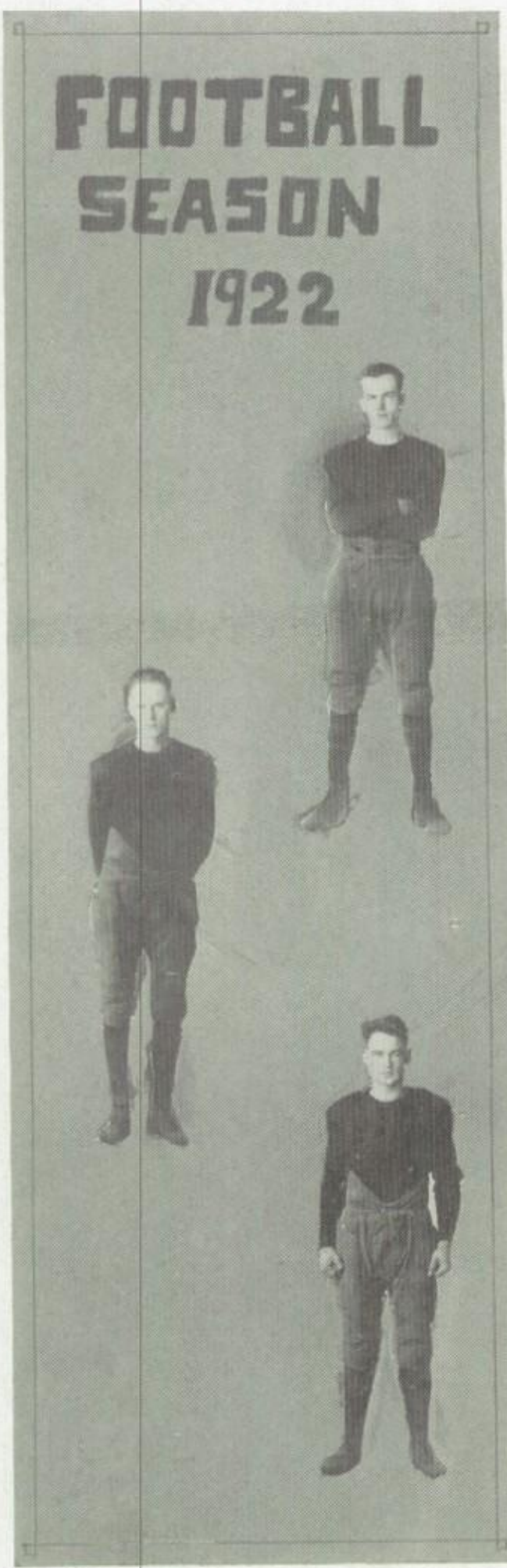

BUCK (CAPTAIN)

Buck, Captain and end, was an outstanding man in his position. Altho Bub did not play in several games due to injuries, he played brilliant football through much of the season. He was punter and passer, and much of the team's strength was due to Bub. He graduates.

KEISTER (CAPTAIN ELECT).

Keister, next year's captain, played center in every game, but one, when he took his place as full back and there showed his ability as a line backer as well as line smasher. We expect Oley to make us a good team next year. Oley has one more year.

WELCH.

Welch, our star fullback, came from Ames and gave us another brilliant season. He plays a fast, dodging game and was responsible for much of our scoring. "Chuck" is a Senior.

GRAY.

Gray was one of the most valuable men on the team. A spectacular punter and passer, coupled with quick thinking and acting. "Mike" deserted us not long after the close of the football season.

SHARP.

Sharp was a star at returning punts and so hard they couldn't hurt him. Sharp showed his superior kicking ability, when he twice passed the ball over the bar from the thirty yard line. "Sharpie" leaves us this spring.

WEAVERLING.

Weaverling, the smallest man on the team, made up for all lack of size in pep and fight. "Bill" was always a reliable man to fall back on. He is a Sophomore.

VANCE.

Vance was utility man who played in any position from end to quarter. He was a light but fast player, and played in the majority of games. "Bugger" is a Senior.

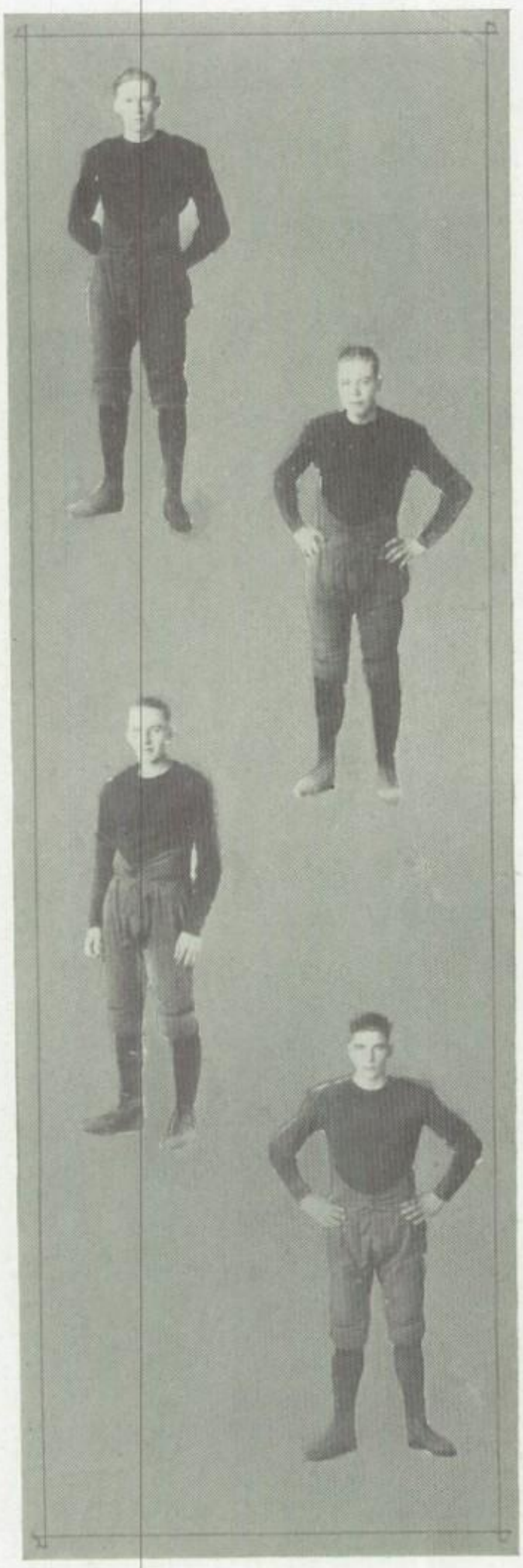

McCUTCHAN.

McCutchan entered the season with very little football experience, but as the season progressed, his work at end became more and more noticeable until at the end of the season he was an experienced and excellent football man. This year finishes McCutchan's High School career.

LEWIS.

Lewis was our star tackle, playing hard and fast every minute. "Tommy" was a safe and reliable man. He intends to graduate—Well he might.

McCASLIN.

McCaslin started the season in the line, but soon arrived in the backfield, and proved a good fullback. He was one of our high point getters. "Fat" will be a Senior next fall.

BARR.

Barr playing guard and plugging up a big hole in the line, played his position in great shape. Although handicapped by the lack of experience he proved an indespensable man to the team. Barr is a Junior.

KRUIDENIER.

Kruidenier played a good game at end, completing several forward passes and getting down under punts. This was John's only opportunity to bring victory to M. H. S., as his experience was gained in other schools. This, then is John's last year.

TALBOT.

Talbot played guard and was in his position during every game of the season. With the strength of a gorilla coupled with good football sense he succeeded in crushing his opponent at almost every blow. John is a Senior.

CLARK.

Niergarth discovered Clark in early season and made him a fast plugging halfback. It is his intention to give us a still better game next year. This is Clark's third year.

RALSTON.

Ralston playing tackle, was a hard hitting, consistent player. He played every quarter and always outfought his opponent. "Herbie" is looking for a diploma.

BASKETBALL SQUAD

Basketball Season

1922-1923

Through all the ups and downs of the season, Mr. Clark stood by the team and gave them his best in training and support. Notwithstanding the heavy class room work he was carrying, and the long illness of Mrs. Clark, he did not spare himself when the interest of basketball was at stake.

The game which opened the 1922-23 season was played with Farmington on their home floor. The score 27-26 was close, to say the least, and although Monmouth did not get the big end of the score, the boys felt that it was a good start for the season. "Chick" made all but two of the points for Monmouth. The last five minutes of play were more than exciting, for in them "Chick" made thirteen of the 26 points.

The game here with Kirkwood, although a score winner for the team, was a voice loser for the crowd. The necessity of having two overtime periods caused such interest and excitement that the game will not soon be forgotten. And what's more Monmouth was victorious 12-8.

On the following Friday night, Monmouth rooters had the opportunity of witnessing another overtime game. The two teams were on an even footing during the greater part of the game, but our fellows got the edge on the visitors from Burlington in the latter part of the fray and at the blowing of the final whistle led their opponents by one point, 15-14.

Our next game was played with Mt. Pleasant, and here as previously, the team showed up in fine style. Here again, our boys, after a hard game, were the victors by a score of 23-22.

The "subs" played the greater part of the return game with Kirkwood. It was good football practice, only there wasn't room for much of a run. During the first part of the game, our boys led, but as the fray progressed they gradually lost out, until at the end we were defeated 17-11.

Macomb had a dandy team and showed excellent training. Crispin of Burlington refereed very closely and as neither team was used to being held in check, some time was lost on account of the numerous technical fouls called. The visitor's team work was superior to ours which was largely responsible for the result of the game, closing with a score of 27-14 for Macomb.

During the first half of the home game with Galesburg, the two teams seemed

very evenly matched. Early in the third quarter, "Chick" was laid out, which seemed to take the life out of the remaining members of the team. Galesburg made baskets, seemingly without effort. The game ended with a score of 32-16 in favor of the visitors.

Quincy evened up things for their defeat in football in a game played on their floor. At no time during the entire game did our men give up the ship as lost. They fought till the last echo of the referee's whistle died away, and although they did not acknowledge the defeat, it was put down in the book of history as such. We were defeated 46-14.

Kewanee made a flashy showing at the beginning of the game here, however, "Chick" soon warmed up and with Sandy and McCaslin feeding him the ball, he was able to throw baskets from nearly any angle. The game closed with Monmouth winning 30-16.

The return game with Galesburg was close and fast. Mann threw a basket at the outset of the game, and kept up the good work playing guard. Kruidenier played a good game as forward, making three goals. It was nip and tuck between the two teams throughout the game, as was shown by the final score which was 24-23.

We here filled an open date with Cuba, and played them on their floor. The size of the floor accounts for the size of Cuba's score. It is a well known fact that the home team will get a score inversely proportional to the size of their floor. This game strengthened this theorem in the minds of many. We lost 53-21.

On the way home the boys stopped at Abingdon. The game here was fast and interesting. "Chick" was again the high point man. After the strenuous game of the previous night, our men were in no condition to do much to Abingdon, and although no one quit fighting, the game went against them. We were defeated 31-19.

At the annual basketball tournament, we were elated by the announcement that we had won 26-25, but three hours later when the fellows were resting for the next contest, word came to them that the referee had reconsidered his decision and that as a result the game of the morning should go to our opponent, the Bushnell team. Of course, the team felt that the correct decision should have been rendered at first, and thus saved the resulting disappointment.

Although the team did not have at the end of the season as large a score as they might have wished, the team never lost their courage and held on to their fighting spirit to the end.

Record of the Season.

Farmington	27	M. H. S.	26
Kirkwood	8	M. H. S.	12
Burlington	14	M. H. S.	15
Mt. Pleasant	22	M. H. S.	28
Kirkwood	17	M. H. S.	11
Macomb	27	M. H. S.	14
Galesburg	32	M. H. S.	16
Quincy	46	M. H. S.	14
Kewanee	16	M. H. S.	30
Galesburg	24	M. H. S.	23
Cuba	53	M. H. S.	21
Abingdon	31	M. H. S.	19
Bushnell	26	M. H. S.	25

Girls' Basketball

The call for candidates for girl's basket ball was sent out immediately after Christmas vacation. Many girls responded and quite a number of practice games were played. Then, under the supervision of Miss Tucker, Roll Room teams were organized.

After these games the class teams were selected by Miss Tucker and the Roll Room Athletic Managers.

A class tournament was played, each team meeting the other teams twice.

The result was:

	No. of games played.	No. of games won.
First Juniors	6	5
Second—Seniors	6	4
Third—Freshman	6	3
Fourth—Sophomores	6	0

From these class teams, Miss Graham and Miss Bishop picked the all star team. These girls were considered as the most capable of playing their positions and received "M's."

The All Star Team:

Forwards—Pearl Long, Marie Miller.
Guards—Sarah Fernald, Jane Foust.
Center—Eunice Fauland.

Boys' Inter-Class Basketball.

The inter-class basketball games were played at the armory as curtain raisers to the varsity matches.

The Juniors found little trouble in downing the Seniors, and although the latter put up a hard fight, the Juniors came out with much the bigger end of the score.

Soon after, the Juniors and Sophs. met and again the third year men were easy victors. Although, as the Seniors, the Sophs showed a determination to win, it proved fruitless. And the Juniors were one step farther towards attaining the championship.

The third game was played between the Juniors and Freshmen, and here, the hopeful champions nearly met defeat. The Freshies displayed strong signs of winning until the latter part of the game, when the Juniors made a spurt and were victors 7-5.

The Seniors and Freshmen again played the Juniors, but as before the Well's team were victors. As a result of these two victories, the Juniors were declared champions.

Such games are a great material-builder for future teams, and much promising material was discovered for next year.

Team Members:

Freshmen—Stripe, Sneath, Watt, Wells and Kelley.

Sophomores—Whiteleather, Shook, Hughes, Blair and McMahon.

Juniors—Zea, Teare, Wells, VanTine, McKee, Keister and Pattison.

Seniors—Lewis, Sharp, Vest, Welch and Root.

Track Season of 1923.

After a lapse of two years, track work was revived again this year. Although handicapped by the lack of a field and equipment of our own, a great deal of interest has been shown on the part of the student body as well as the track men. At the present time we cannot accurately predict the success of the season, but judging from the material which is working under the direction of Mr. Fetherstone, we cannot help but feel confident of a fine showing for M. H. S.

On April 5th, a preliminary cross-country meet was held, preparatory to the inter-class Cross-country run which was held on April 13th. This event was won by the Sophomores with the Seniors, second; and the Freshmen, third. Ten points were allowed to the winners of this event toward the silver cup given by the class of '08 for the encouragement of inter-class athletics.

On April 20, the Seniors won first in the inter-class meet held at the college field. Although no records were broken the interest shown speaks well for track next year.

Monmouth High was represented at the Lombard Invitational meet on April 28 by Welch, in the field events; Sandy and Stripe, in the dashes; and Sneath, McCutchan and Dyer, in the distance events. "Chuck" tied for third in the pole vault and high jump, in very fast competition, and looks like a high point winner this year. Captain McCutchan has been stepping the half and quarter in excellent time, and should annex a a number of points. Briley, also a Senior, is heaving the javelin like a veteran. Other likely point winners include Sandy, Stripe, Lieper in the dashes, Cannell, Dyer, Pattison in the distance events and Talbot in the weights.

M. H. S. is sending only two representatives to the Bradley meet, but has entered eleven men in the Big Eight which is held this year at Moline, Monmouth will give her best and push the winner to the limit. Here's to the success of the team and coach for next season.

Tennis.

Thirty-three players competed in the fall singles tournament, played on the local courts. The survivals of elimination matches were Harold Kniss and DeWitt Schell who clashed in a hard fought final tournament in which Kniss succeeded in taking three of the five sets.

Spring activities of the Tennis Club have been directed by Robert McMahon, as President, and Gertrude Torrance, as Secretary and Treasurer. Hal Pattison, Max Rodgers and William Weaverling made up the grounds committee and the membership has been handled by Everett Stark, Kathryn Sweeney and Donald Beste.

The club has succeeded in getting the courts in good shape and new tape has been laid and excellent tarred nets make the tennis equipment first class.

The boys' singles of the spring tournament will be played to determine the winner of a valuable racquet offered by the Hood-Powell Sporting Goods Store.

Interest in tennis has not been confined to the students alone, and most fine days find both the lady and men of the faculty cheerfully accepting defeat at the hands of various club members.

Literary.

Affirmative Debate Team.

The same day that the Negative team met Canton Affirmative here, our Affirmative team met the Galesburg Negative there. The members of the team were Marshall Briley, Eula V. Moore and Max Rogers, with Hal Pattison as Alternate.

Although the team lost by a three to nothing decision, they put up a good fight, Marshall Briley ranking first in the individual ranking of the two teams.

Since only Marshall, Jeanne and Eula V. are leaving this year, the prospects for next year are very bright.

Mr. Fetherstone, the coach, deserves much credit for his untiring efforts which made it possible for our school to have two such excellent teams.

Negative Debate Team.

As a result of the debates held the evening of March 16, 1923, Galesburg was winner of the triangle. Canton affirmative met Monmouth negative at home, Monmouth winning by a three to nothing decision.

The question for debate was "Resolved that the Federal Government shall own and operate the coal mines of the United States." The team was composed of: Jeanne Pattison, McKinney Phelps and Marian Jacobs. The alternate for the team was Barr Miller.

Our team showed excellent ability and was ranked very high by the Judges. Jeanne Pattison ranked second in the individual ranking of both teams.

Girls' Declamation Teams.

On the evening of February 12, the preliminary contest for the Girls' Triangular Declamation Contest was held. Thirteen of our girls read, six being chosen as representatives for the Triangular Declamation Contest between Canton, Galesburg and Monmouth.

Bernice Young, taking third in the preliminary went to Canton where she took third. Her selection was "Danny."

Edna Spicer with the reading "The Boy Who Wanted to be Spanked" took sixth place in preliminary, but in Canton was given the highest percentage and, consequently, the first place was awarded her.

The second place in the preliminary contest was given to Doris Fetherston. Doris remained at home in the Triangular, contesting with Galesburg winning first place. She read, "On Contest Night."

Marion Craine reading, "Gwen's Challenge" took fourth place in the preliminary.

Marion also contested at home taking fourth place.

First honors in the preliminary contest were given to Mary Alice Brimmer, who went to Canton in the Triangular there, receiving second place. Her reading was, "Nixie Dixon of the Neighborhood."

"The Soul of the Violin" was read by Marjorie Zea, who took fifth place in the preliminary. She remained at home in the Triangular.

Girls' Declamation

Monmouth was represented by Doris Fetherston in the Girls' Big Eight Declamation Contest, held in Galesburg, February 26, 1923. Monmouth retained her high standard by winning second place.

Doris read, "On the Night of the Contest." Much credit is due Doris for the effort put forth in winning so high a place for M. H. S.Her ranking was high, one judge giving her a first place. Since Doris is notleaving yet, the High School has great hopes for the following year.

Boys' Declamation.

Our representative at the Boy's Big Eight Declamation Contest was Robert White. The Contest was held in Moline December 8, 1922. Davenport won first place; "Bob" taking fourth.

Robert's selection was, "Ole Mistus." M. H. S. appreciates the time and efforts spent for her, that she might place among the first in the contest and sincerely hopes that there will be others who will keep her standard high in the years to come.

Organizations.

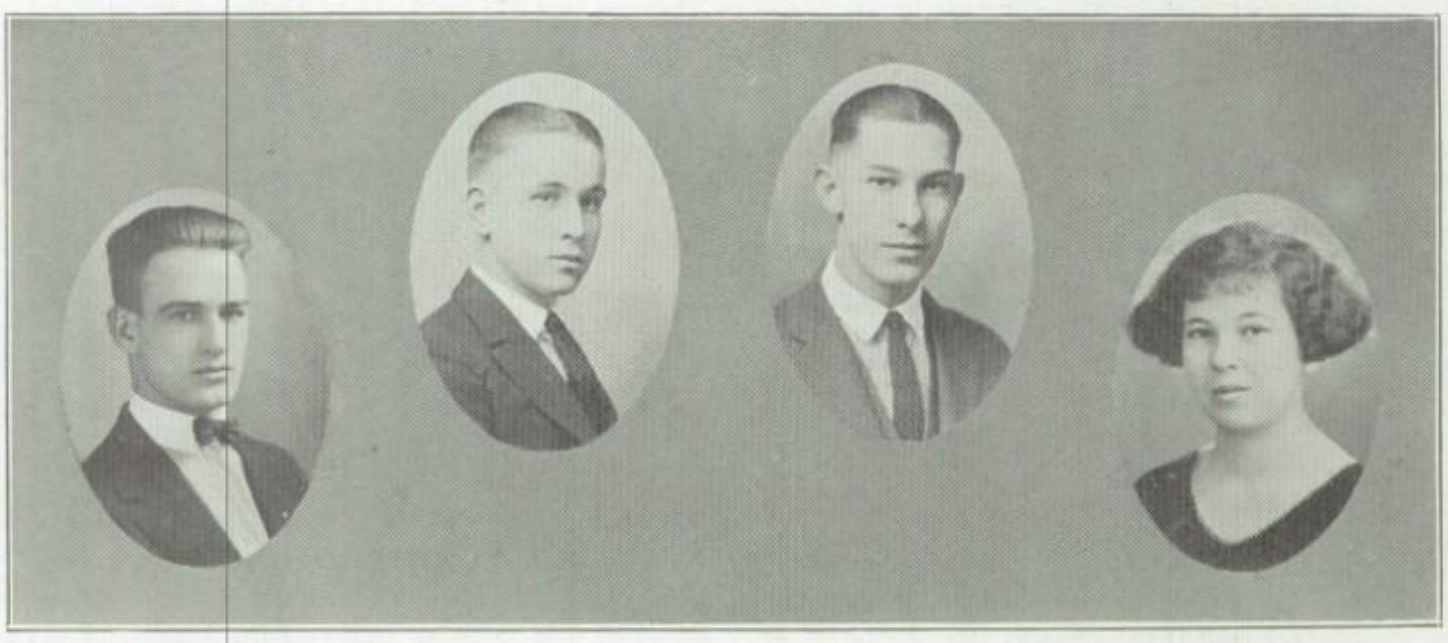

Student Body Government Officers

President ..... Charles Welch
Vice President ..... John Kruidenier
Treasurer ..... Blake Root
Secretary ..... Jeanne Pattison

Student Body Government.

Though a new thing in Monmouth High School, the idea of Student Body Government seems to have taken well.

In the fall, a heated election was held and Monmouth High School was so plastered up with notices of one kind or another proclaiming the merits of the different candidates, that it was barely recognizable. Soon after the election, the Board of Control was organized. It consists of five representatives from the Senior Class, five representatives from the Junior Class, two class presidents, and the officers of the Student Body Association.

After this body had begun to function with some degree of success, the House of Representatives was organized. It is composed of the Roll Room presidents and the officers of the Student Body Association. At the first meeting of the House, Henry Buck was elected Speaker of the House.

The purpose of Student Body Government are as follows: First, to promote good conduct. self-control, and trustworthiness, to provide opportunity for co-operation in the internal government of the school, to give training in citizenship, to foster a spirit of unity and secure support for all authorized activities in our school.

Second, we recognize that all successful High Schools must be adequately governed and controlled; that the authority for such control delegated to the students is a trust and an opportunity not to be regarded lightly.

This venture has worked better than its most hearty supporters had hoped for and it will be continued in M. H. S. next year.

Annual Staff.

MAURICE McCRACKIN ..... Editor-in-Chief
KATHRYN SWEENEY ..... Assistant Editor
KENNETH STOTT ..... Business Manager

Charles Welch ..... Athletics
Charles Lawrence ..... Athletics
Opal Henderson ..... Literary
Permelia Donaldson ..... Literary
Jeanne Pattison ..... Organizations
Blake Root ..... Organizations
Edna Spicer ..... Society
Evelyn McKelvey ..... Society
Evelynne McKelvey ..... Artist
Haskell Dyer ..... Artist
John Kruidenier ..... Snaps
Hilton Irey ..... Snaps
Helen Numbers ..... Typist
Verna Brooks ..... Typist
Marshall Romine ..... Typist
Ralph Davies ..... Jokes

The Clipper.

The Clipper is a publication issued by the Junior class. It portrays the life, spirit and activites of Monmouth High School.

The staff, the past year was an exceptional one, and with the able leadership of the editor, Donald Beste, published a periodical that would do credit to a high school much larger than our own.

The business end of it was efficiently managed by Percy Wells. The department heads showed unusual ability, and the Clipper as a whole was a howling success.

The Clipper Staff.

Editor-in-Chief—Donald Beste, Assistant Editor—Loren Hays
Business Manager—Percy Wells, Assistant—Don Hughes.

Associate Editors.

Literary—Mabel Johnson, Editor, Assistants—Gertrude Torrance, Chester Cable.
Sports—Loren Hays, Editor.
News—Max Rodgers, Editor.

Class Reporters.

Senior—Marshall Briley; Sophomore—Cecil Irey; Freshmen—Chauncey Woodward.
Exchange—Marion Jacobs, Editor.
Society—Mildred Cummings, Julia Buck, Allan McCaslin.
Organizations—Hal Pattison, Editor. Assistants—Ellen Root, Rachael Marshall, Charles Teare.
Jokes—Robert McLoskey and Eugene McKee.
Cartoons—Don Baker, Paul Stripe.

CLIPPER STAFF

Excelsior Roll.

Mildred Azdell
Esther Allen
Gladys Armstrong
Dorothy Bear
Lenna Bird
Mary Alice Brimmer
Verna Brooks
Dorothy Carstensen
Marie Carstensen
Edna Clark
Iola Dennison
Lois Dennison
Lois Dunn
Gertrude Duncan
Mildred Edwards
Ellen Ericson
Marguerite Eyler
Doris Fetherston
Grace Fetherston
Lillian Flatley
Drucilla Foster
Alice Gawthrope
Alma Haws
Alice Hemminger
Opal Henderson
Elsie Hennberger
Leona Jacqua
Alice Keating
Louise Kettering
Elizabeth Kruidenier
Edna Maley
Rachael Marshall
Eula V. Moore
Edith Moorefield
Verna Murphy
Greta McCutcheon
Edith McGaffin
Mildred McKee
Evelyn McKelvey
Mable McWilliams
Helen Numbers
Mildred Olson
Lillian Potter
Jeanne Pattison
Dorothy Pinkerton
Beulah Pratt
Helen Richardson
Grace Riggle
Vada Riggle
Hilda Ryner
Laura Shauman
Bernice Shafroth
Christine Spears
Edna Spicer
May Snell
Evelyn Sweeney
Dorothy Templeton
Gladys Thieme
Lillian Thomas
Louise Torley
Clara Thornton
Elizabeth Walters
Katherine Walters
Pearl Walters
Martha Wenneberg
Margaret Williams
Ruth Wilson
Bessie Balmer
Della Richardson
Elizabeth McConnell
Celia Rodgers

Excelsior Literary Society.

Officers.

First Semester.	Second Semester.
President—Grace Riggle.	President—Edna Spicer.
Vice President—Gertrude Duncan.	Vice President—Margaret Williams.
Secretary—Evelynne McKelvey.	Secretary—Rachael Marshall.
Treasurer—Lois Dennison.	Treasurer—Lillian Flatley.

ADVISORS.

Miss Servatius. Miss Tucker.

The past year will go on record as one of the most successful in the history of the Society.

Our membership is made up of real live girls and it is as a result of their efforts that Excelsior ranks so high among the organizations of the school. Our programs have been unusually successful our open meeting the first of the year in the form of a Minstrel Show, proving an unqualified success.

At the first of the year the Pierians joined with the Excelsiors and gave their annual "Mixer," which was enjoyed by most of the girls of M. H. S. Our annual May Breakfast proved a delightful affair and as usual was the event of the year.

Although we lost in our basket-ball game with the Pierians, our girls proved their worth along literary lines. Two of our girls received first places in the triangle declamation, one of them placing second in the Big Eight Contest, and a third placing first in the tryouts. Excelsior had the privilege of having the only girls on the Debate Teams and they proved what hard work and perseverance can do. Altogether the year has been a success and too much credit cannot be given to the advisors, Miss Tucker and Miss Servatius.

M

Pierian Roll.

Dorothy Abbey
Ruth Anderson
Opal Anderson
Mable Barney
Marian Barnum
Lucile Bell
Dorothy Bergren
Marjorie Bowman
Virginia Brazelton
Martha Brownlee
Helen Bruner
Lois Bruner
Julia Buck
Catharine Buck
Frances Cole
Hazed Coons
Marion Craine
Mildred Cummings
Nina Dahlgren
Mary F. Dains
Edith Darrah
Geraldine Davies
Frances Deen
Permilia Donaldson
Pearl Driffel
Louise Duncan
Lois Dungan
Lucile Chapin
Anita Fielman
Rosa Fillman
Dorothy Finch
Juanita Finch
Louise Findley
Mary Firoved
Dorothy Foster
Jean Frans
Ella Fern Frazell
Alice French
Elizabeth Galbraith
Louise Gillander
Alice Graham
Ruth Hartman
Lois Herbert
Myrtle Jenkenson
Harriet Jewell
Glenn Johnson
Esther Johnson
Sarah Keister
Mable Johnson
Doris Johnson
Pearl Long
Eva McFadden
Greta McKelvey
Mary Martin
Helen Martin
Helen Matson
Gertrude Miller
Louise Miller
Evelyne Montgomery
Elizabeth Moorehead
Eva Mosley
Esther Patton
Mabie Parker
Katherine Phelps
Alice Patton
Helen Needham
Mary Nevius
Leona Ray
Erma Riggs
Cleo Robinson
Itla Robinson
Josephine Robinson
Ellen Root
Mildred Saville
Jean Shontz
Flora Smiley
Rachel Smiley
Virginia St. Clair
Louise Stice
Edith Shimmin
Evelyn Stutsman
Lorene Stutsman
Dorothy Sunderland
Darroll Swanson
Lillian Tinder
Gertrude Torrance
Lois Walter
Edna Walter
Mary Warfield
Jessie Welsh
Elizabeth Winbigler
Pauline Whaling
Celinda Winship
Sarah Mary Witt
Melba Wood
Bernice Young
Marjorie Zea

Pierian Literary Society.

Officers.

First Semester.	Second Semester.
President—Pauline Whaling.	President—Permelia Donaldson.
Vice President—Permelia Donaldson.	Vice President—Gertrude Miller.
Secretary—Marian Craine.	Secretary—Lucile Bell.
Treasurer—Darrol Swanson.	Treasurer—Frances Cole.

ADVISORS.

Miss Gayer. Miss Guild.

Another successful year may be added to the many successful years of the Pierian Literary Society.

We have a large membership, and among the members there are girls who are talented along both musical and literary lines, also girls who proved to be star basketball players.

Our meetings are held every two weeks, and this year's programs have been exceptionally good as each girl was ready to do her part in making the programs interesting. Much credit is due to our advisors for making this year successful.

As has been customary for a number of years, the Excelsiors joined with the Pierians in giving the annual "Mixer" at the first of the year for all the girls of M. H. S. The party was in the form of a masquerade, and everyone present regretted it very much when the time came to disperse.

The big event of the year, the "M" banquet was held in May. The affair proved a great success.

We hope that the Pierians will be as "peppy," and put on just as good programs in the future as they have in the past, so that every girl can well be proud of the name Pierian.

Lincoln Club Roll.

Theodore Allen
Graeme Ashenhurst
Donald Beste
Marshall Briley
Dean Clark
Chester Cable
Robert Feldt
Lorin Hays
Marian Jacobs
John Kruidenier
Allan McCaslin
Albert McCutchan
Gene McKee
Robert McLoskey
Robert McMahon
Barr Miller
Hal Pattison
McKinney Phelps
Max Rodgers
Blake Root
Everett Stark
Kenneth Stott
Charles Teare
George Thieme
Charles Welch

Lincoln Club.

Officers.

First Semester.	Second Semester.
President—Marshall Briley.	President—John Kruidenier.
Vice President—Kenneth Stott.	Vice President—Maurice McCrackin.
Secretary—Donald Beste.	Secretary—Max Rodgers.
Treasurer—Blake Root.	Treasurer—Robert McMahon.

Mr. Moffett—Advisor.

The Lincoln Club started out very successfully this year, and with Mr. Moffett as advisor it had a very efficient guide. About the middle of the year the club took a slump, but it came out of it with pep.

The activities of the club are many and varied. It's primary purpose is to train its members in the art of public speaking and debate, As a result of this work six of the members made the debate squad. It had been an excellent training class and its members have profited by their work.

M

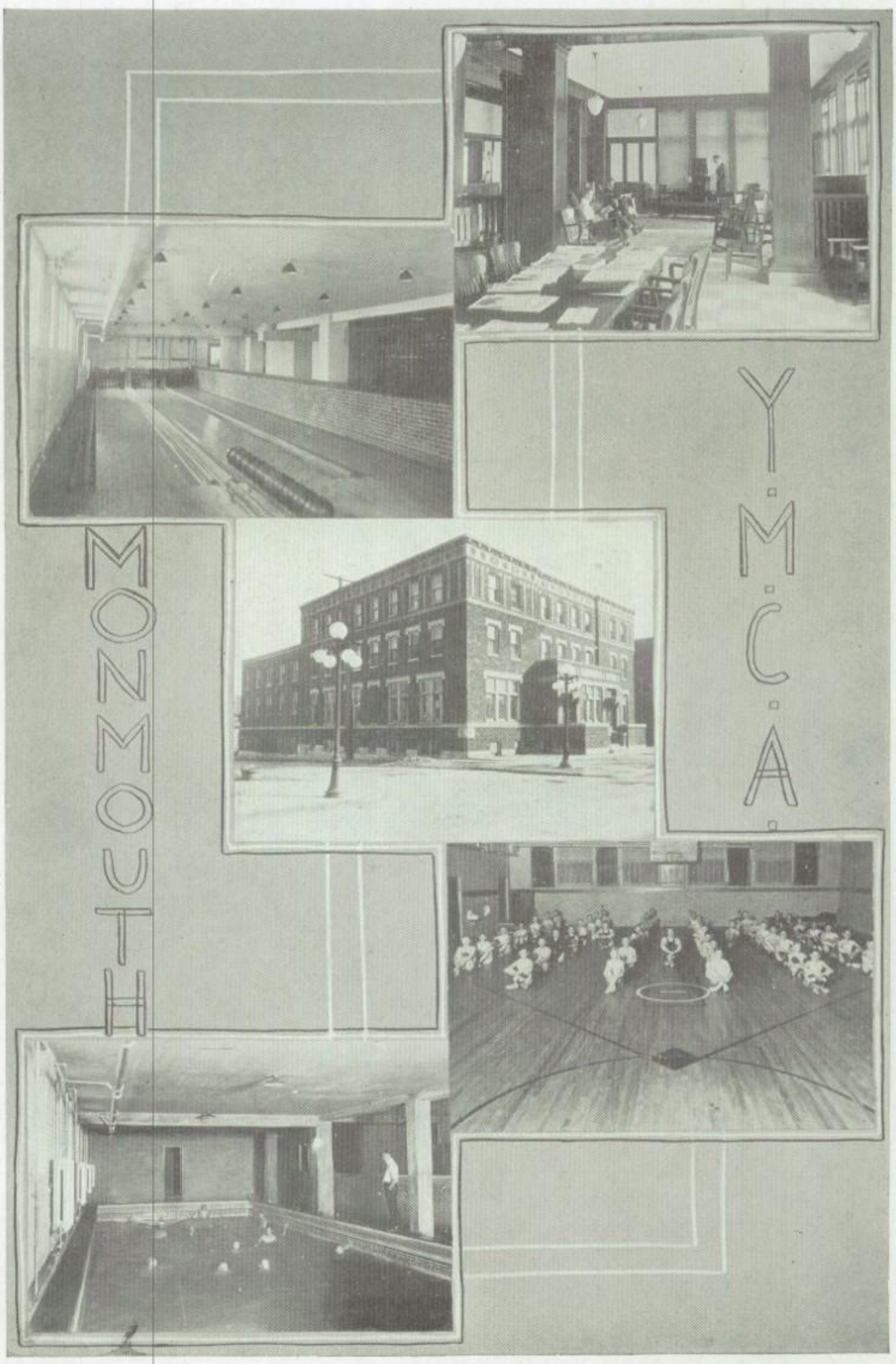

1923

Hi-Y.

Officers.

First Semester.	Second Semester.
President—Blake Root.	President—John Kruidenier.
Vice President—Allen McCaslin.	Vice President—Max Rodgers.
Secretary—Kenneth Stott.	Secretary—Lloyd Sandy.
Treasurer—Everett Stark.	Treasurer—Bruce Barr.

The purpose of this organization is to create, maintain and extend, throughout the school and community, high standards of Christian living.

During the year the club took up a Bible Study Course. One week a prominent business man would talk on a subject of vital importance to the fellows. The following week the club would divide into two groups, the lower-classmen under Harold Fitch, and the upper-classmen under Bruce B. Brady and discuss thoroughly the topic of the week.

The Hi-Y Club was largely influential in making the Older Boy's Conference a success.

The Hi-Y Club has brought the fellows into closer relationship with each other, and it is hoped that next year the club may be still larger and better than this year.

Girl Reserves.

Officers.

President ..... Jeanne Pattison
Vice President ..... Edna Spicer
Secretary ..... Laura Shauman
Treasurer ..... Lois Bruner

ADVISORS.

Miss Findley. Miss Kruidenier.

Girl Reserves.

The third year of the Girl Reserves has been a very successful one. Besides raising the money to adopt an Armenian orphan, the organization has been very well known in other activities. Our meetings, every Tuesday evening, have been very interesting as well as instructive.

Students of M. H. S. have been shown what the Girl Reserves can do by successful sandwich sales, candy sales and "Daddy." You all remember "Daddy," the comedy given under the auspices of the Girl Reserves.

This organization is more universal than any of the other organizations for girls. The goal we are trying for is not merely a mental one, but also deals with the spiritual and moral characteristics of the girls' lives. We, as members of the Society, are proud of the achievements.

"Anytime, all the time, ever able and willing," is the standard which members of the organization try to live up to, and we think, although it has been a difficult task, that we have very creditably succeeded.

Code:

I will keep my sympathies warm, and my spirit alert, for I would hear the King when he calls me to service.

I will keep my body clean and strong, for it is the temple of the Holy Spirit.

I will train my intellect, that it may do my bidding, for great tasks await me.

The Radio Club.

Arendt, Creighton
Bisher, Charles
Bohan, Paul
Boyer, Ralph
Davies, Ralph
Hogue, Harland
Kettering, Frank
Kobler, Paul
Leiper, Orville
McConnell, Rolland
McCray, Donald
McPherren, Charles
McVey, Lawrence
Millen, Samuel
Miller, Barr
Phelps, McKinney
Sandy, Lloyd
Severs, Barr
Sneath, Ewart
Stone, Harold
Stott, Kenneth

The Marconi Club.

President .....Lloyd Sandy
Vice President .....Charles Bisher
Secretary and Treasurer ..Lawrence McVey

The Marconi Club was organized the first of October under the competent direction of Mr. Clark. The Club was handicapped at first by the lack of apparatus, but it has now developed a first class receiving station.

Although the club is rather small its members have learned a great deal about Radio and are all "real fans."

Perethenian Club.

Officers.

President ..... Everett Stark
Vice President .....John Kruidenier
Secretary and Treasurer.....Barr Miller

The Perethenian Club was organized by Mr. Perrine, the last of the first semester, for the Honor Students. The qualifications for membership are three E's and one G, for two six week's periods. Only those who have filled these qualifications realize the hard work that goes with such grades.

Although a comparatively new organization, and despite the fact that the membership qualifications are stiff, the Club has a membership of 76, a splendid record for any school, and M. H. S. is mighty proud of her honor students.

Honor Roll for Semester

SENIORS

John Kruidenier
Edna Spicer
Haskell Dyer
Gertrude Duncan
Gladys Armstrong
Olive Bullock
Eula V. Moore
Jeanne Pattison
Grace Fetherston
Lois Walter
Edna McClintock
Marshall Romine
Everett Stark
Ellen Diggs
Beulah Pratt
Louise Matson

JUNIORS

Ralph Boyer
Julia Buck
Lucille Bell
Beulah Allaman
Mabel Brannan
Dorothy Pinkerton
Elizabeth Kruidenier
Mabel Johnson
Percy Wells
Darroll Swanson
Doris Fetherston
Dean Clark
Barr Miller
Helen Bruner
Elizabeth McConnell
Chester Cable

SOPHOMORES

Frederick Strong
Arnold Numbers
Mary Martin
Alice Graham
Florence Johnson
Bernard Landuyt
Henry Hagman
Virginia St. Clair
Gladys Aten
Louise Kettering
Violet Fainter
Gertrude Miller
Evelyn Nied

FRESHMEN

Maynard Stark
Gladys Martin
Vera Russell
Jessie Welsh
Bertha Carter
Marie Carstensen
Walter Wells
Pearl Walters
Verne Robertson
Chauncy Woodward
Marion Kline
Rachel Smile y
Gretta McCutchan
Velma Frymire
Katherine Phelps
Edwin Leader
Effie Earp
Lawrence Beste
Dean Cannell
Donald Winbigler
Ruth Brannan
Ronald Swanson
Martha Wennerberg
Donald McCray
Elizabeth Winbigler
William Swan
DeWitt Schell
Hilda Ryner
Roy Kelley
Lena Hardin
Doris Bullwinkle

Society.

Junior Class Play.

"Mary Anne" was one of the most successful plays ever staged by any Junior Class. It well deserved the loyal support the school gave it.

Miss Helen McClenahan of the college who coached the play, earned the appreciation of the class, for it was due to a great extent to her efforts, that the play was the success which it proved to be.

Cast of Characters.

Mary Anne Simmons	Erma Riggs
William Barkely	Byron Zea
Charles Mason	Loren Hays
Lloyd Henderson	Jack Howard
Teddy Farnum	Robert McLoskey
Mrs. Kirkland	Julia Ann Buck
Mrs. Simmons	Ellen Ericson
Betty Scroggins	Doris Fetherston
Miss Slissy	Gertrude Torrance
Elaine Jewett	Marjorie Zea
Trella Jewett	Mabel Parker
Patsy Cloverleaf	Darroll Swanson
French Maid	Frances Deen

Girl Reserves Play.

Everyone liked "Daddy." The Girl Reserves introduced him to us April 13 in the Assembly.

This comedy told of the many trials and difficulties of a girl who finally decided she didn't want a Papa (accented on the last syllable) but just her own "Daddy."

Miss White, Miss Gayer, and Miss Kruidenier kindly helped the G. R. stage the play.

Cast of Characters:

Mr. Wrexson Brown ..... Allen McCaslin
Mrs. Wrexson Brown ..... Pauline Whaling
Nellie Brown ..... Jeanne Pattison
Paul Chester ..... Charles Welch
Teddy Brown ..... Robert McLoskey
Mrs. Chester ..... Gertrude Torrance
Thompson ..... Blake Root
Jane ..... Edna Spicer

Senior Class Day.

(March 17)

Shure and wasn't the green and white pretty on Senior Day? In honor of the occasion the Seniors marched around the assembly while the orchestra played Tipperary. Then gathering up in the front they sang their class song. A solo dance or two and a violin duet were given. "All For the Love of Mike" by the sextette ended things happily. Even old St. Pat himself must have been proud of us that day.

Senior Class Play.

The Senior Class presented the play "Adam and Eva" on the evening of May the 18th at the Pattee opera house.

The efforts of the father to cure a spoiled and selfish family form the main plot of the sparkling comedy. A large measure of the success of the play was due to the coach, Miss Marian Bliss, formerly of Monmouth High School.

Cast of Characters.

Eva King	Lucile Boylen
Adam Smith	Robert White
Mr. King	Marshall Briley
Lord Andrew Gordon	Charles Welch
Julie DeWitt	Ferne Bricker
Clinton DeWitt	Charles Lawrence
Dr. Delamater	Everett Stark
Corinthea	Sarah Mary Witte
Uncle Horace	John Kruidenier
Aunt Abbey	Pauline Whaling

Society.

Was it warm? You stated it correctly. And were we tired? Oh My! Were the frappe and wafers good? Delicious! The lawn was green (so were the freshmen) and the birds were singing sweetly. Come again Girl Reserves with your luncheon, we'll be there too.

Don't start so, it is only the girls planning their spooky costumes. Boys—"Keep Out!" But did they? Can you keep bees from flowers? No! Fairyland in Monmouth High that night. Was Edith Shimmin pretty? Positively! First prize said so. And Marie Carstensen funny? Ditto the prize. It was well named—The Mixer—and we felt like succotash. The Pierian and Excelsior girls even served ice cream sandwiches to make the mixer idea plainer. An enjoyable time? How foolish to ask.

A big moon—a few trees—rustling leaves, the usual setting. But Oh the wienies —big round fat juicy ones—better than ever! Lincoln club roast? Oh yes, twice; and other folks too.

We made the prettiest clothespin and crepe paper dolls; and that delightful program in the gym. Nine Rahs for the Old Pierian girls! We'll hope to do as well toward the new members when we're as aged.

Didn't you like it? The boys were splendid, and everything was so tasteful. Lincoln Club Ladies night? You're a good guesser! You remember the hotly contested debates? And then how worried "Red" looked when he sang? You've heard Allan laugh? Well he sang in the same key and tone. Those eats! "Worthy to be remembered." More next time.

Wasn't it great? Everyone so perfectly natural! Page the Junior actors. Better than last year? You might say YES and you might say NO, but a five to one chance the ayes have it.

Junior-Senior Banquet.

JUNIOR - SENIOR LITIGATION.

THE ARMORY

MAY 25, 1923.

THE DOCKET.

Supreme Court of M. H. S.

Court Officers.

Judge ..... Hon. George R. Mach
Clerk ..... Allan McCaslin
Sheriff ..... Orville Leiper
Official Reporter ..... Mable Parker
Lawyers—Donald Beste, Gertrude Torrance, Max Rodgers, Rachael Marshall.

Trial Docket.

Trial Docket ..... Robert McLoskey
Resolutions ..... Charles Lawrence
Terpsicord ..... vs. ..... Board of Education
The People ..... vs. ..... The Romans
The People ..... vs. ..... Wells

Recess.

Vocal Solo ..... Glenn E. Shaver
Board of Education ..... vs. ..... White
The Ladies ..... vs. ..... Briley
M. H. S. ..... vs. ..... Orpheus
A Taxpayer ..... vs. ..... A School Trustee

M

Music.

M. H. S. Band.

Monmouth High School can well be proud of her band. Although only started last year, it has already ga ned quite a reputation as a musical organization.

During the summer months the band gave a series of concerts on the city square, so when school started in September it was already organized for the coming year with about thirty-five old and several new members.

During the first semester the band, under the direction of Mr. Niergarth, steadily improved, playing on several occasions for the Chamber of Commerce, the Elks, in Assemblies and often assisting the college band.

At the beginning of the second semester we were very sorry to lose the services of Mr. Niergarth, who was instrumental in the organization of the band, but a very competent leader was procured in Mr. McMillan.

The band is now preparing for a number of spring concerts. With Mr. McMillan as director, and Superintendent Munch boosting and interesting new boys in the band it is hoped that the band will have as brilliant a future as it has had a past.

Band Personnel

Basses—

Creighton Arendt
Francis Ryan
Harry Matson

Baritones—

Mearle Cooley
Max Crockett
Lawrence Beste

Altos—

Earl Ater
Frederick Strong
Blake Root
Francis Staat

Cornets—

Harry Oliver
Ralph Boyer
Kenneth Stott
Samuel Millen
Donald Winbigler
Lloyd Killey
Arnot Keathing
Donald Cannell
Eugene Woods
DeMoss Blair
Charles Tears
Rolland Gardner

Clarinets—

Rolland McConnell
Gerald Vest
Barr Miller
Merlin Vaughn
Bernard Landuyt
Merwin Runbeck

Saxophones—

Lawrence Hogue
Gerald Miller
Lawrence McVey
Robert Feldt
Lewis Brazelton
Paul Kobler
George Kniss
Robert Hewitt
Harold Kettering
Chauncy Woodward

Trombones—

Olen Keister
Arlo Root
Claren Frew
Thomas Lewis

Drums—

Theodore Allen
Wayne Vest
William Crocket

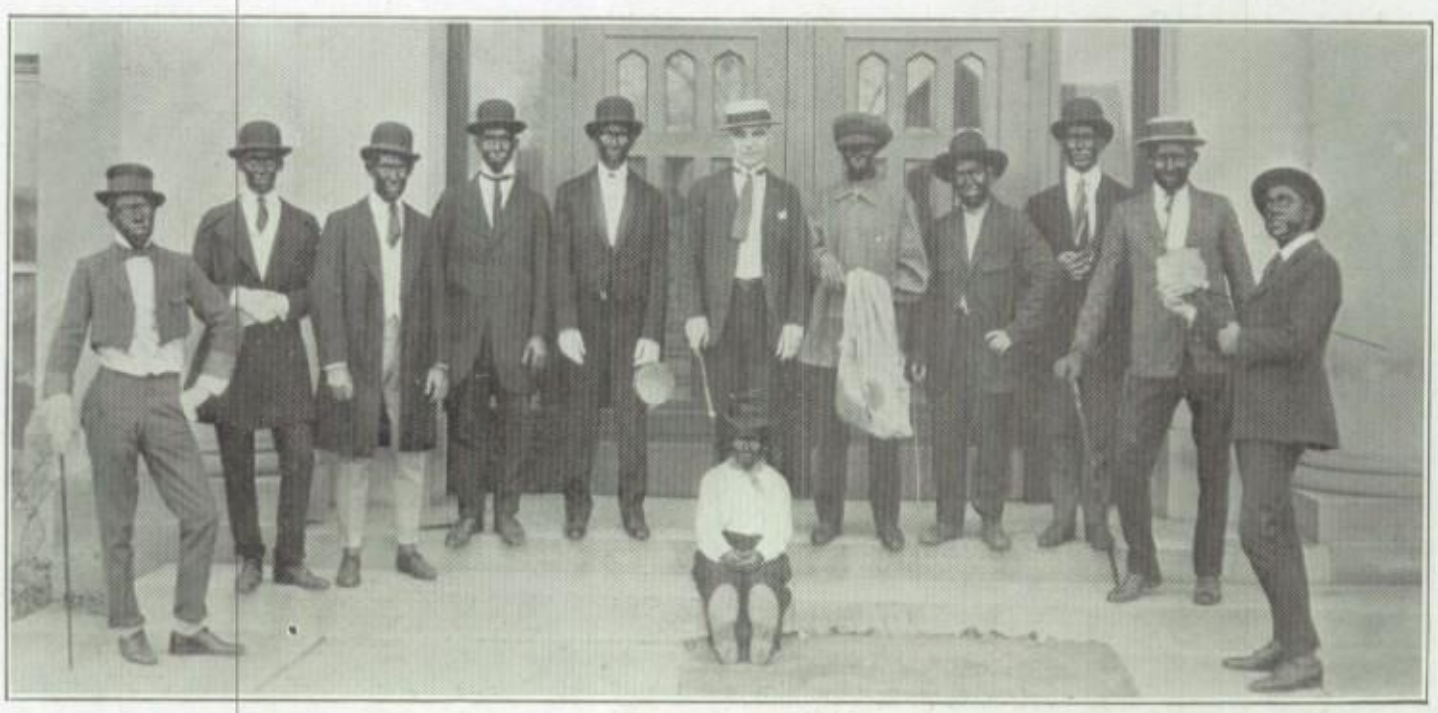

The Dark Town Strutters.

The Dark Town Strutters originated in the halls of M. H. S., and under the excellent training of one of our worthy pedagogues became a very popular minstrel troope of first class rank.

An assembly was called early in February for the purpose of launching the campaign for the sale of annuals. In order to arouse enthusiasm, The Dark Town Strutters were secured. It was a laugh from start to finish. Mr. Mach was inter-locular, with Vaselino Snowball (Rolland McConnell), and Flannette (Marshall Briley) as end men.

The program was a varied one. Rev. Hannibal Hexagon (Everett Stark) opened the program by delivering the invocation, but as you all well remember he had a serious accident caused by a mere sneeze. The rest of the show was chiefly made up of songs and jokes on local celebrities, each one went over strong and created an applause that came near removing the roof of the assembly. It was declared by all to be a grand success, and the company was urged to make a return engagement, but on account of the many demands for its services, it was forced to refuse to appear again before a High School audience.

The grade schools of Monmouth, learning of the popularity of the Dark Town Strutters, brought great pressure to bear upon the managers for an engagement, and on account of the urgent appeals, such an appointment was made. So, not many days afterward, with a slightly altered personnel, The Dark Town Strutters again performed before a Monmouth audience composed of the pupils of the four grade schools of the town. As before, they received hearty applause and with an excellent program gave each and every one thorough satisfaction for the time and money spent.

We hope that it will be possible to secure The Dark Town Strutters for future programs, for surely they are well versed in the "excellence" of music and the art of cracking jokes.

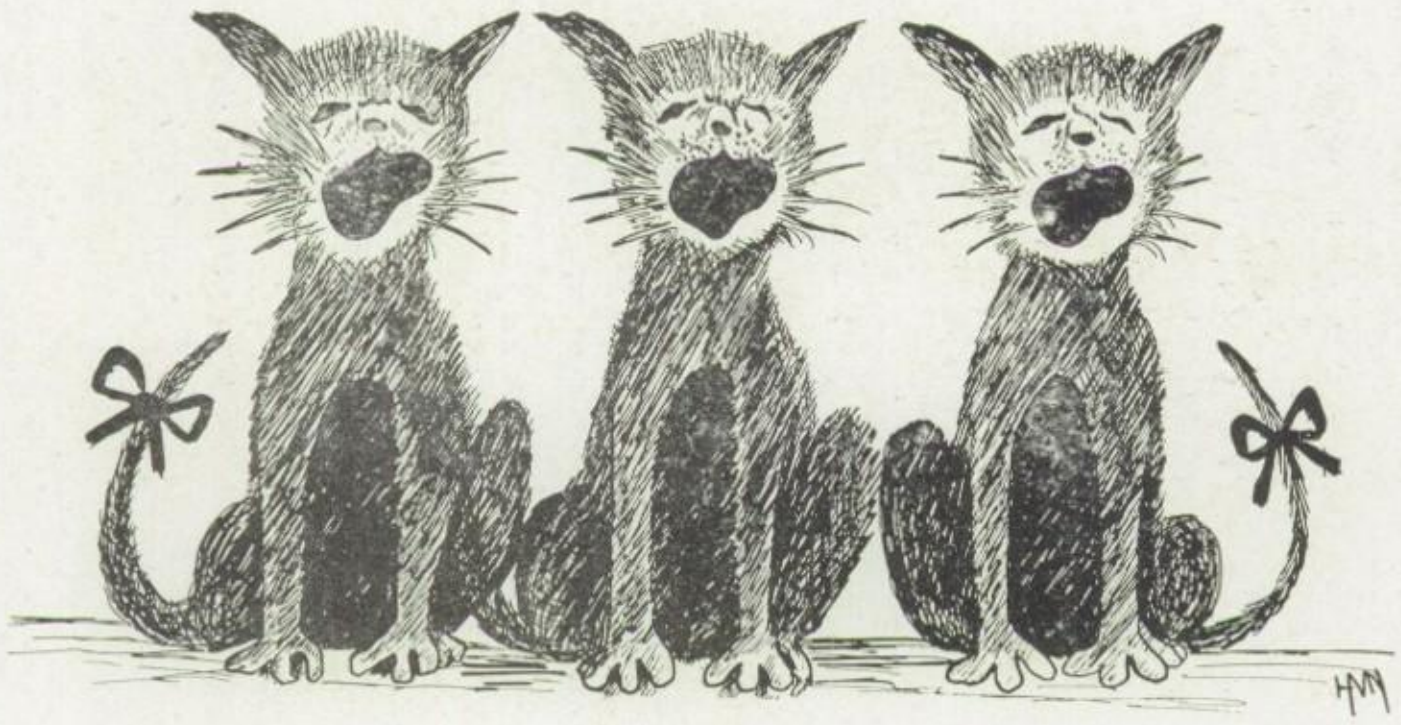

The Choral Society.

The Choral Society was organized early in the school year by Mrs. H. E. Clark. The society was made up of both boys and girls, and was well on the road to success when the director, Mrs. Clark was taken ill, and as a result was unable to resume her work as leader of the society. It was indeed unfortunate for the school as well as for the society, for the project was bound to have had a successful season.

From the society was picked a quartet. composed of John Kruidenier, Opal Henderson, Alice Gawthrope and Charles Welch. They appeared on several occasions, and were very enthusiastically received. However, they were at the same disadvantage as the rest of the society, and did not make as much of themselves as would have been possible had they had the opportunity.

It is hoped that the Choral Society will be revived next year and have the occassion to show that of which they are capable.

M

1923

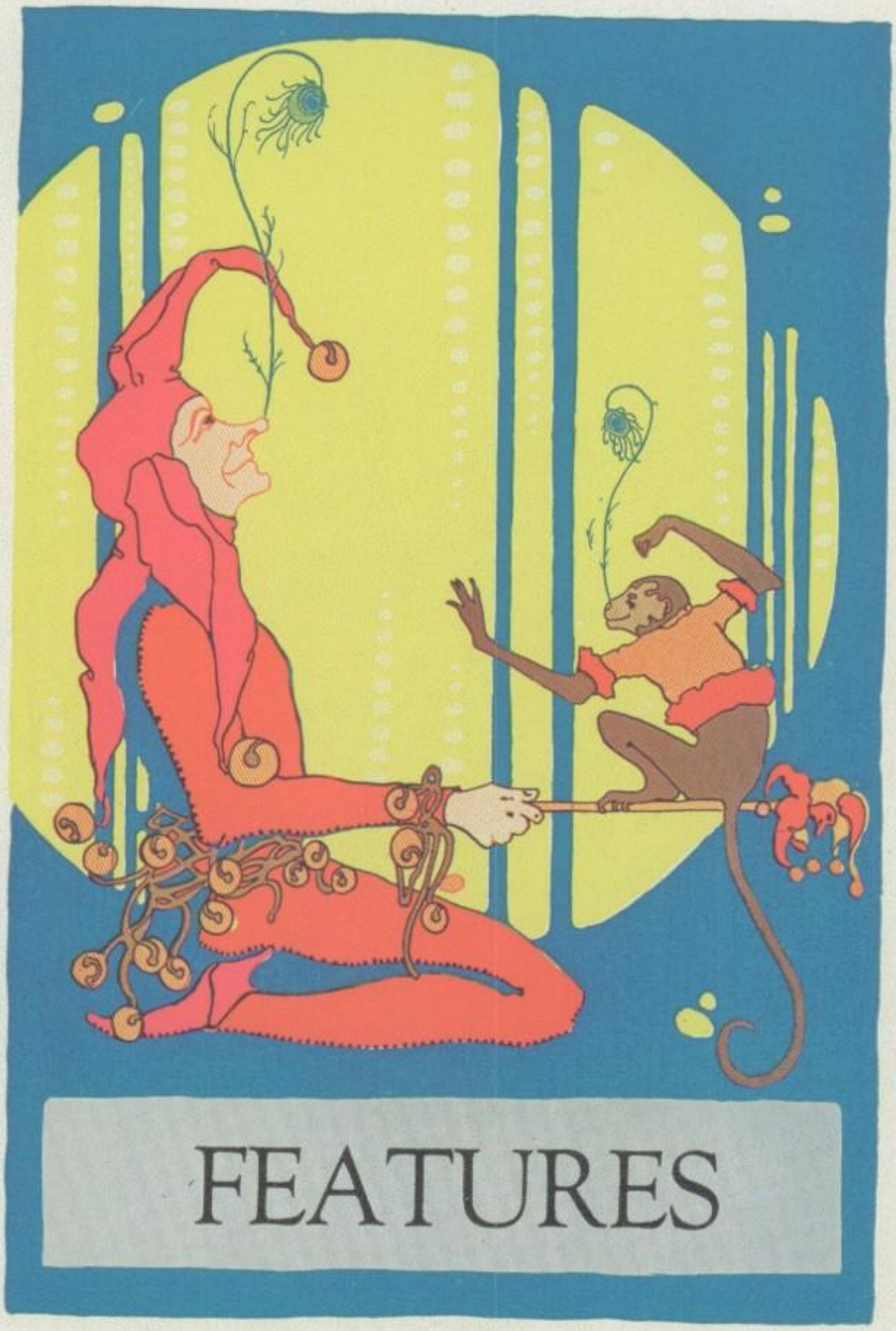

FEATURES

Cuts and Grinds

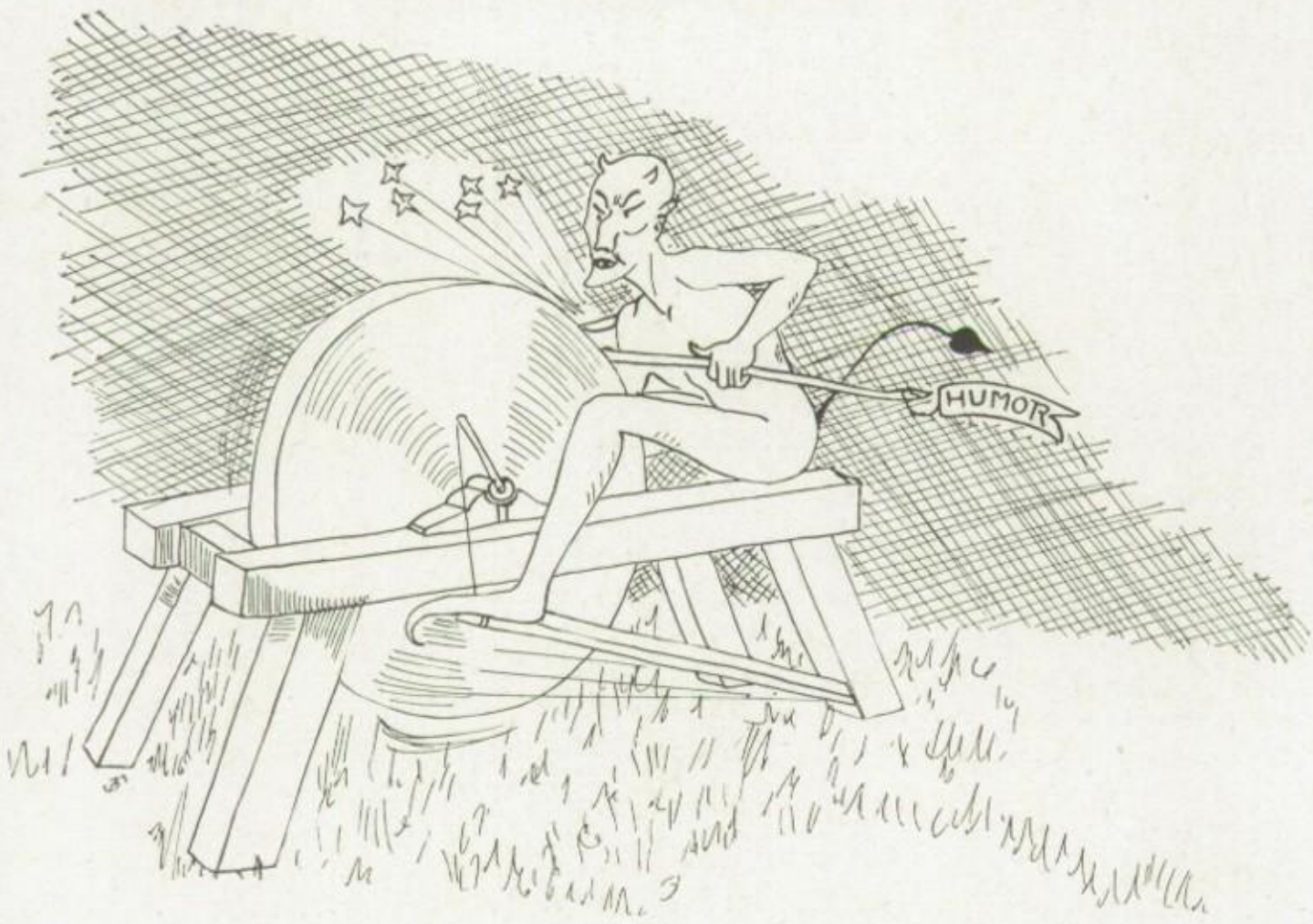

Break, Break, Break,
Oh thy cold gray stones,
oh sea!
You could keep on break-
ing a thousand years
And not be as broke as we.

The Staff.

———o———

NOTED PUBLICATION SUES LOCAL EDITOR.

Attorneys representing the official organ of the Puritans, the Bizz Whang, are beginning action in a suit of national import suing Mr. Ronald Deste, editor of the Monmouth Phlipper, for plagiarism. Charges are made that the youthful editor has made indiscriminate use of their material by merely adding the names of local celebrities. Sandwich sale receipts are in danger of being sadly depleted if the suit is successful.

———o———

Long Distance, Please.

H. A. D.—"Yessir, I carried that joke all the way from my home town forty miles from here."

Joke Editor—"Well, all that I can say is that you've carried the joke too far."

———o———

J. Marshall—"My stock in trade is brains."

Mr. Clark—"You have a mighty funny looking sample case."

———o———

There was a young lady named Perkins,
Who had a great fondness for gherkins;
She went to a tea and ate twenty-three.
Which pickled her internal workin's.

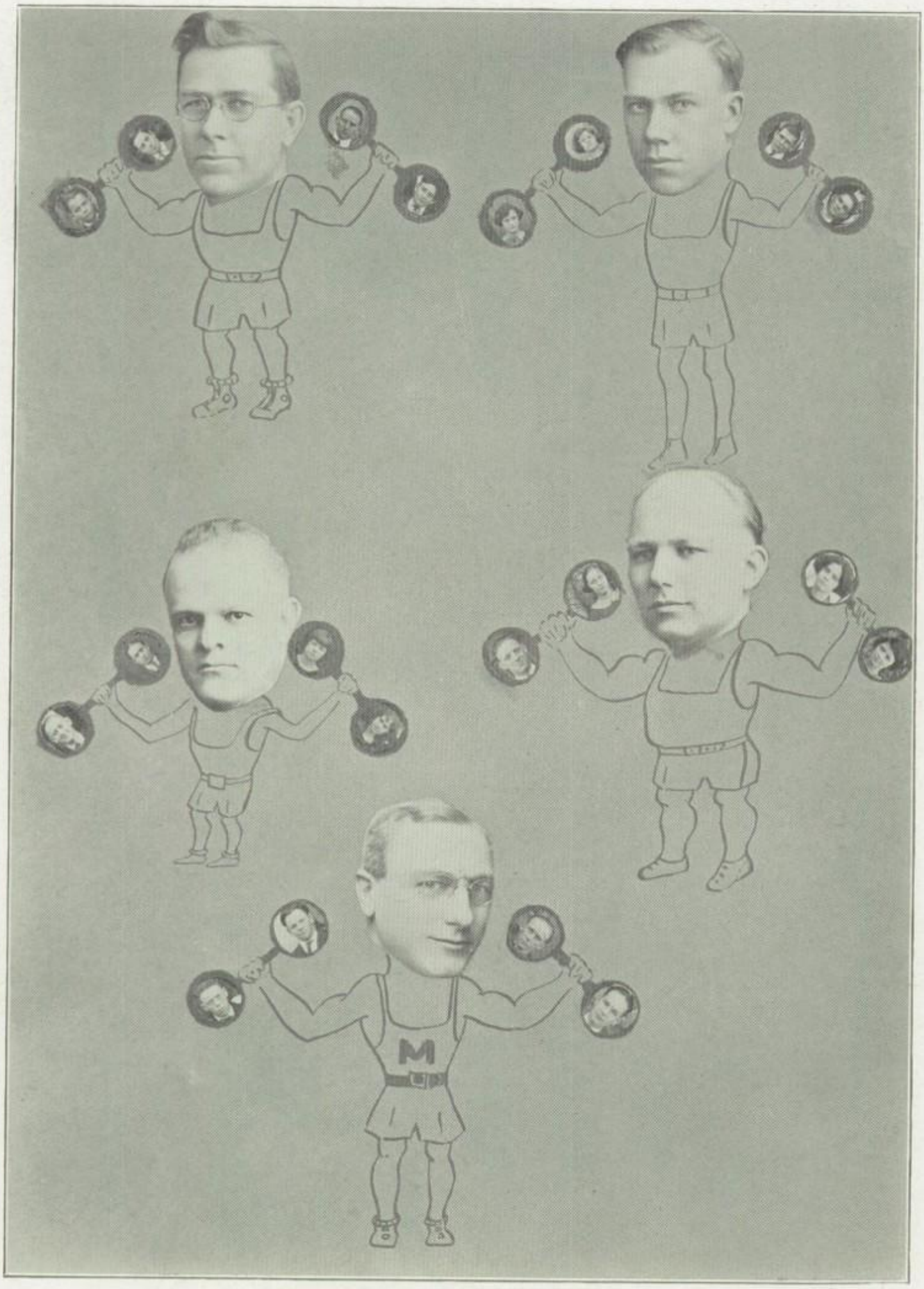
M

Customer—"Why all the noise in the kitchen. Is the cook beating my steak?"
Waiter—"No, he's just licking his chops."

—o—

Julia—(from a darkened porch) "My but but your nose is cold."
Irate Senator—"Daughter, who's out there."
Percy—"Bowwow."

—o—

AS IT MIGHT APPEAR TO AN ENTIRE STRANGER.

Superintendent ..... Mr. Jackson
Principal ..... Miss Foreman
Office girl ..... Josephine Robinson
Footfall Captain ..... Charles Teare
High School Orator ..... Percy Wells
President of Student Body ..... Doc Arendt
Janitor ..... Mr. Clark

—o—

Preacher—"My business is to save young men."
Bernice Young—"Oh **please,** save one for me."

—o—

Mr. Mach—"At last. my dear. I have found the key to success."
Mrs. Mach—"Well now I suppose you can't find the key-hole."

—o—

The End of the Lend.

I lent a book to him;
He lent it to a friend;
The friend may take a whim
The favor to extend!
He'll lend it to another
His sister or his brother
And one of these days, maybe
My book will be lent to me.

—o—

I know a girl
Who paints
And she certainly
Can draw
Men.

—o—

It is easy enough to be pleasant
When nothing at all goes amiss
But the man worth while
Is the man who can smile
When he reads such bunk as this.

WHO'S WHO IN M.H.S.

Tut Tut King Tut.

"Whoopee maw! Heap big cigar, black. For paw?" demanded Laughing Home-Brew from his mother. He had been named after one of his ancestors, Laughing Water.

"Him heap big fool, eat muddy cigars," replied his mother, Singing Sunbeam.

"Me no can help it. Shake a moccason," he answered.

Laughing Home-Brew's father was trying to spend part of his surplus money from his newly-discovered oil well by entertaining the Indian Club in the dollar room. It was the largest in the house, slightly longer than wide, and with a very low ceiling. The floor was of a vivid jade green tile, and silver dollars were set in a mossaic design. There were four fireplaces, and the grate doors were covered with dollars and even five-dollar pieces. Over each mantel hung yellow and green bills, framed in dollars. Upon the floor, in every possible corner, there were cuspidors, so many that some had been kicked under chairs to make more room. The dark, burly Indians spat at the high cuspidors with more or less accuracy.

In one corner a rather young Indian, surrounded by other young men, was lying on a William and Mary settee trying to blow smoke rings. The more he tried, the worse he got, until finally he jumped up, and with an oath said, "Mouth no can do. Brain no can do. Whoopee!" "Whoopee" seemed to be the family slogan.

The young Indians surrounded him. One addressed him, saying "Dimpled-Dew-drop, him not such heap big boy."

Dewdrop emitted a low growl, and added, "You one heap big fool. Cocoa gone nut. Ugh."

"Shut-down," said his friend, Scared-of-the-Dark.

"Get food, hungry," said Dimpled-Dewdrop. That was a false move on his side, for no sooner had he said it than the crowd started laughing and jeering at him for Dewdrop in a moment of thoughtless enthusiasm had made wager which involved a promise to eat any accessible remains of the food supply of a well known Egyptian tomb.

"Haw-haw, tee-hee, him heap big joke," said Scared-of-the-Dark, who seemed to

be the company's spokesman. "Food come from Chief Tut," he continued "Him eat canned beef and cabbage then. Him no forgot bet. Me send for Chief Tut's canned beef. Smuggle it through. Hades! Cost hill of money. Him no eat—him lose bet. Then—him go to Unhappy Hunting Grounds with a Pay Day Wiggle on him."

This was a tremendous effort for Scared-of-the-Dark, and he rested while the others yelled, howled, and grunted. Suddenly Mr. Mud-and-Sand's voice sounded. "Clamp your mouths, papooses," he said. "In come flapper mother and her flappee."

All of the men swarmed toward the two women, eager to do some favor first.

"Whoopee! Whoopee! Whoopee!" shouted Laughing Home-Brew. "Heap big Moon car, take my tin soldiers riding in. Whoopee!"

"Shut," commanded his brother, impatiently. This was followed by curses, not deep—but very loud.

"Hades," he said. "Heap big box canned beef come from Chief Tut. Ugh."

The canned beef had come. The cans were wrapped in French satins, laces and ribbons to represent powder cans. Dimpled-Dewdrop wished that they were what they professed to be. He would have to eat the black, smelly stuff. As if coming from a trance, he shouted, "Whoopee! Me heap big idea." As he said this the door opened, and in filed Scared-of-the Dark, the twins, Hit-'em-High and Hit-'em-Low, and several others. Each carried a beribboned can in one hand, and a huge can-opener in the other. They broke the lids, poured out some of the semi-hard black stuff and handed it to Dimpled-Dewdrop. At first he delicately nibbled at it, then he took heaping forkfulls. "More, more," he yelled. "Heap big good. Gimme more, more."

"Tell us taste," said Hit-'em High.

"No have time. Taste yourself," answered D. Dewdrop.

They did. Not taking dainty bites, they stuffed their mouths full, and swallowed a great deal before they really tasted it. When they did they screeched and jumped around, throwing at each other anything that they could reach, from haviland china-ware to cast iron watches. Into the midst of this Mr. Mud-and Sand came, perking the boys around and setting them in chairs.

"Grrr-fff, what you eat?" he asked.

"Chief Tut's canned beef," answered Scared-of-the-Dark. "Ugh, my stomach at ptomaine poisoning. Ugh."

Whoopee! You big fools," said Mud-and-Sand. "Go sleep in tepee. Me buy much pale-face medicine. Spend hill of money. Scoot."

True to his word. Mud-and-Sand purchased wildly of patent panaceas of all kinds and injected the most astonishing quantities and combinations into his helpless patients. If medicine does any good, the more the medicine, the more the good, was the modus operandi of his reasoning and money was no consideration with an oil king.

On the fifth day after the beef eating, Mud-and-Sand was walking near the tepee. He heard some growls and moans, and went in. He had almost forgotten them he was so interested in his hospital. He gasped as he entered, he could tell that two of the Indians were dead, and the other three were really dying. "Whoopee," he yelled and then fled.

Four days later was funeral day on Mud-and-Sand's farm. He was ashamed that he had not called a physician, but he was not sorry.

After the funeral, he said to his wife, Singing-Sunbeam, "Me heap big poor man. Got no money, all go to morgue."

She answered, "Whoopee! Me heap big glad, tired being rich."

"Poor, poor, he said. "Me glad, me happy. Fun being poor."

Just then there was the crunching sound of wheels on the driveway, and the sound of footsteps on the porch. They both went to the door, and a clerk handed them a letter, then departed.

They opened it, a draft for fourteen million dollars from their oilstock investments.

Alice Graham.

FUSSERS' DELIGHT

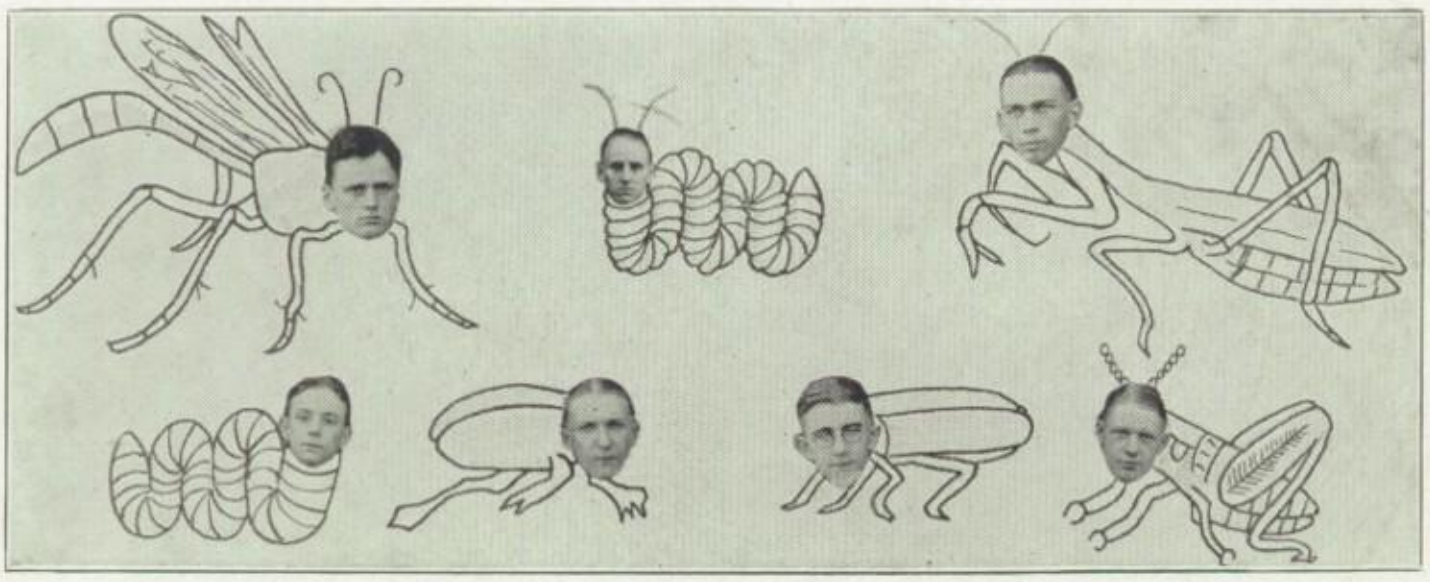

Radio Bugs

Program Broadcasted from station B. U. G. located at Monmouth High School, Monmouth, Illinois; where ignorance is bliss, and in the school where the tall gawks grow.

Program.

Bass Drum Solo.....Theodore Allen
I Ain't Noboy's Darlin' .....Charles Welch
Lost (A Wonderful Girl) ..... Max Rodgers
Sheik of Alabam ..... Rolland McConnell
They Go Wild Simp'y Wild Over Me.....Robert McLoskey
Nobody Lied ..... Dark Town Strutters
Running Wild ..... Don Vance
How Can I Leave Thee.....Seniors

This is station B. U. G. located at Monmouth High School singing at exactly 8 o'clock, as the Curfew blows. Good Night!

Sheiks and—

Shrieks

Class Prophery.

From Miss Hunter's Diary, for the Year 1933.

June 5, 1933, Chicago, Illinois.

I began looking up the Seniors of the class of '23 today and although it seems an endless task, I feel that I have made some progress. I picked up a Tribune to read this morning and I noticed the following articles:

NEW ASSISTANT OF TRIBUNE.

Mr. Maurice McCrackin, a promising young man in the newspaper world, was today made Assistant Editor of the Tribune. He is a very brilliant man and has made rapid progress in the few years that he has been in this line of work. Mr. McCrackin was formerly of Monmouth, Illinois

POPULAR VIOLINIST MARRIED.

Miss Lois Walters, a favorite violinist of this city, was married yesterday at 6:30 p. m., to Mr. John Wells of Monmouth, Illinois. Miss Walters is also from that city, but for the past few months has been making a tour with the "M Trio." The other members are the Misses Grace Fetherston, pianist, and Helen Numbers, Soprano, both of Monmouth.

Diary, I always knew that Maurice would "rise up and shine" and if I had given it a thought I might have known that Lois would marry John.

June 6, 1933.

Diary, this is the month of June, and it certainly must have done something to the class of '23, for I noticed in today's paper that Edith Shimmin, Kathryn Sweeney, and Grace Riggle had all been married. Edith Married a young doctor, whom I don't know, Grace is helping run a poultry farm, and Kathryn—yes, Diary, it was Francis Hamblin.

I was sitting in the hotel lobby when I read about them, and I had barely revived and decided to write to them, when I noticed two young women in a corner, typewriting. I decided correctly, that they were public stenographers, and went over to dictate my letters, when I stopped amazed—for I recognized Ruth Anderson and Sarah Mary Witte.

JUNE 7, 1933, 9:00 A. M.

Well, Diary, I am going out again today on my quest for the Seniors of '23. I've had such marvelous success so far that I wonder whom I shall find or hear of today.

11:00 P. M. I had a very bad head-ache this morning so on my way down to the beauty parlor, where I had an appointment, I stopped in at a prosperous looking drug-store to get some Asperin, and whom do you think I saw? Why, Raymond Killey came up and asked me if there was something he could do for me, and then we recognized each other, and I had quite a talk with him. He said that Robert White also had a drug-store in Chicago, and gave me his address. I must look "Bob" up., I went on to the beauty parlor, and whom should I find there but Lillian Starr and Dorothy Jones, as happy as ever, and when I inquired about Ellen Diggs, they told me that she had become a very successful missionary worker.

I wandered around all morning and didn't seem to be able to find trace of anyone I knew. I finally went to dinner and to my surprise I found that I knew the head waiter. I studied her for some time and then it dawned on me that it was Verna Murphy. I enjoyed my lunch and decided I'd start out again. I walked for some time, and then remembered that I had intended to get a shoe-shine that morning but had neglected to do so. I wondered where I should go, for I was some distance from my hotel and just then I heard someone singing merrily and I turned around to see a smiling faced young man standing in the doorway of a shoe-shining parlor. I went over and was having my shoes shined when the fellow looked up at me with a grin that I could not fail to recognize—it was Wayne Smiley.

I passed by a motion picture theatre and being tired I decided to go in, if only for a rest. I got in just in time to see some vaudeville acts. A man was going through some fine juggling stunts and I finally recognized him as Dale McWilliams. I was very much surprised for I had never thought of Dale's doing anything like that, but the acts which followed surprised me almost as much. Merwin Runbeck, as a slight of hand performer, Everett Sharp and Rolland McConnell, as comedians, entertained us next. Later I learned that the four of them had formed a company and were making good as well as having the time of their lives. From the picture which followed, I thought sure that all of my Seniors had gone into the movies. William Giltner was the leading man and his leading lady was Ferne Bricker, while Louise Findley took the part of the maid, Lloyd Sandy and Charles McPherren the parts of the robbers, and Marshall Romine was the policeman.

Well Diary, I am very weary, but I think I have had wonderful success in my quest, don't you?

JUNE 8, 1933.

After I started out this morning it wasn't long before I decided that I would have to get a pair of shoes that were more comfortable as I intended to continue on my quest

so I hunted up a shoe store and went in. Verna Brooks and Dorothy Foster both came forward to wait on me and as soon as I regained my breath, I found that Marjorie Bowman was the owner of the store, which proved to be a fashionable ladies' bootery.

I am glad to see that some of the girls are going into business. It will do them good. Marjorie told me that several of the other girls were engaged in business also; Louise Matson has a millinery shop and Sarah Fernald has a cat farm.

JUNE 9, 1933.

Of course some of the class had to be teachers. I found out today that Florence Chewning has been teaching in Missouri; Louise Noonan is teaching Economics; Permelia Donaldson, Domestic Science; Laura Shauman and Marie Miller, Physical Training; B. J. McMahon is the athletic coach at M. H. S.; and Blake Root the Coach at Chillicothe; Lois Blackstone, Dorothy Templeton, and Edgar Fox are country school teachers, and Gertrude Duncan is teaching dancing.

Well, by the time they are a few years older I wonder whether they will be glad that they are teaching.

This evening I got reckless and went to a vaudeville show, but I was really glad that I did for among the dancers I recognized Zelda Witt, Josephine Robinson, Maybelle Weegar, and Gerald Vest.

JUNE 10, 1933.

I noticed in this morning's paper that Miss Eula V. Moore, had made a very remarkable speech in congress. Eula V. is a congresswoman from Illinois, and Henry Buck is senator from Illinois. John Kruidenier is a distinguished lawyer in the East. They all have unusual ability and I know that they will make good. Marshall Briley and Anson Coan have become famous electrical engineers.

I went to a music club program this afternoon with an old friend and to my surprise, Gail Arthurs and Edna McClintock took part. They have a bright future before them if they continue with their music, for they are both much above the average. My friend is having her home re decorated and she tells me that her docorator's name is Margaret Williams. I never thought of Margaret's doing anything like that, but then, most of them have surprised me.

JUNE 11, 1933.

I was rather tired this morning and was just reading quietly in the lobby when a young woman came up to me and began showing me a book, entitled "The Art of Making Love." I hate agents so I paid little attention to her until I heard her say that the outhor of the book was a young woman named Jeanne Pattison, and remembering the name, I looked at the agent more closely and I recognized her. It was Nellie Livingston and I learned from her that Jeanne has become an author of renown.

I went to a base-ball game this afternoon and whom do you think was their big player? Thomas Lewis! It was a very thrilling game and "Tommy" surely did some fine playing.

To-night. I attended the opera and I haven't enjoyed anything so much for a long time. Charles Welch sang, I always thought that he had a good voice when he was in High School, but it is simply marvelous now. He not only sings, but has become a noted composer.

JUNE 12, 1933.

Today is Sunday and I wandered around trying to decide where to go to church and finally drifted into a Swedish Lutheran, of which Everett Stark was the pastor. He is a fine preacher. I saw him after the service and he gave me interesting news of several of the class of '23. Edna Spicer, Opal Henderson, and Evelyn McKelvey are all missionaries. Evelyn is a medical missionary in India.

I went home and pondered on the various ones of the class whom I had succeeded in locating and their occupations range very widely, and still as a whole they are getting on in the world in a commendable manner.

JUNE 13, 1933.

As I was walking down Broadway this morning I noticed in the doorway of the Model a dignified looking young man whom I soon recognized as Charles Lawrence. He has recently purchased the Model and is evidently a prosperous business man. Charles told a lot of news of the class of '23.

To begin with Kenneth Stott is a coal merchant; Louise Bell is a librarian; Grace Boyer is a story teller in the library; Olive Bullock is still at Wirtz's book store; Beulah Pratt is the stenographer at the Hankow; and Albert McCutchan is the ticket-seller there. Haskell Dyer is the agent for the Santa Fe railroad at Nemo; James Leary owns a dairy not far from town; John Talbot is a road contractor; Herbert Ralston is so deeply engrossed in trying to make out the philosophy of a foot-ball that people fear he is losing his mind; Ralph Davies, Radio Ralph is in charge of broadcasting station X. Y. Z. at Nemo; Millard Howren is a stenographer somewhere in Burlington; Ralph Phelps, George Thieme, Wylie Spicer, Arnot Keating and Jack McCreary are farmers, although Jack spends most of his time in town.

After such a lengthy talk with Charles I went into Allen's and there I saw Lucile Boylen. She is a clerk there and she sees most of the class who live around here. Edna Messenger is the stenographer at the Ten Cent Store; Margaret and Mary Connell are matrons of an orphans' asylum at Jacksonville; Minnie Hall, Dorothy Higgins, Helen Clark, Gladys Tipton and Gladys Armstrong are married and living in the country near here; Gladys Thieme is a very successful rural teacher; she makes her school the center of all the life of the community; Dorothy White is suffering from a nervous breakdown caused by too much worry and Pauline Whaling, who is a nurse, is taking care of her.

Diary, I have come to the end of the list; one by one I have checked off the names of the Seniors of '23. and at last I have finished. It was a task which proved easier than I thought for, but I am as proud of them now as I was the day I saw them all march up together graduation.

Livonia Hunter.

Senior Beauty Contest.

After much deliberation over the submitted photographs, the judges have selected the seven most beautiful Senior girls in M. H. S. Not only was pulchritude an important consideration, but the judges also took into account personality and character of feature in choosing this galaxy of feminine loveliness.

Miss Ima Lemon was awarded first place without a struggle. Her style of beauty is of a delightful type rarely found in secondary schools. The judges agreed in proclaiming her a vision of bovine charm. The tortoise shell glasses undoubtedly add materially to her attractiveness. Miss Lemon is a proud recipient of the first prize, the famous Welch Steam-heated Refrigerator.

Second prize was unanimously tendered to Miss Veri Dumb whose photograph appears on the top of the opposite page. She is a sister of Izzy Dumb, the famous Jewish scientist. Miss Dumb was awarded second laurels because of the coquettish allurement of her Cleopatraesque beauty. She is very popular with the student body and her selection will undoubtedly be pleasing to everyone. In recognition of this honor she has received the George Washington Ouija Board, so named because it cannot tell a lie.

Honors for third plaec were declared a tie between the Miss Tring Bean, in the middle of the opposite page, and Miss Colleen O'Flarrety lower right picture. The judges were unable to decide between the tall, graceful, willowy beauty of Miss Bean, and the sturdier, more healthy, Irish-wash-lady-like type of Miss O'Flarrety. Each was given possession of the coveted Keating Fountain Pen Sharpener.

Three other candidates were given honorable mention. They are: Miss U. R. Keen, Miss Applied, and Miss Fortune.

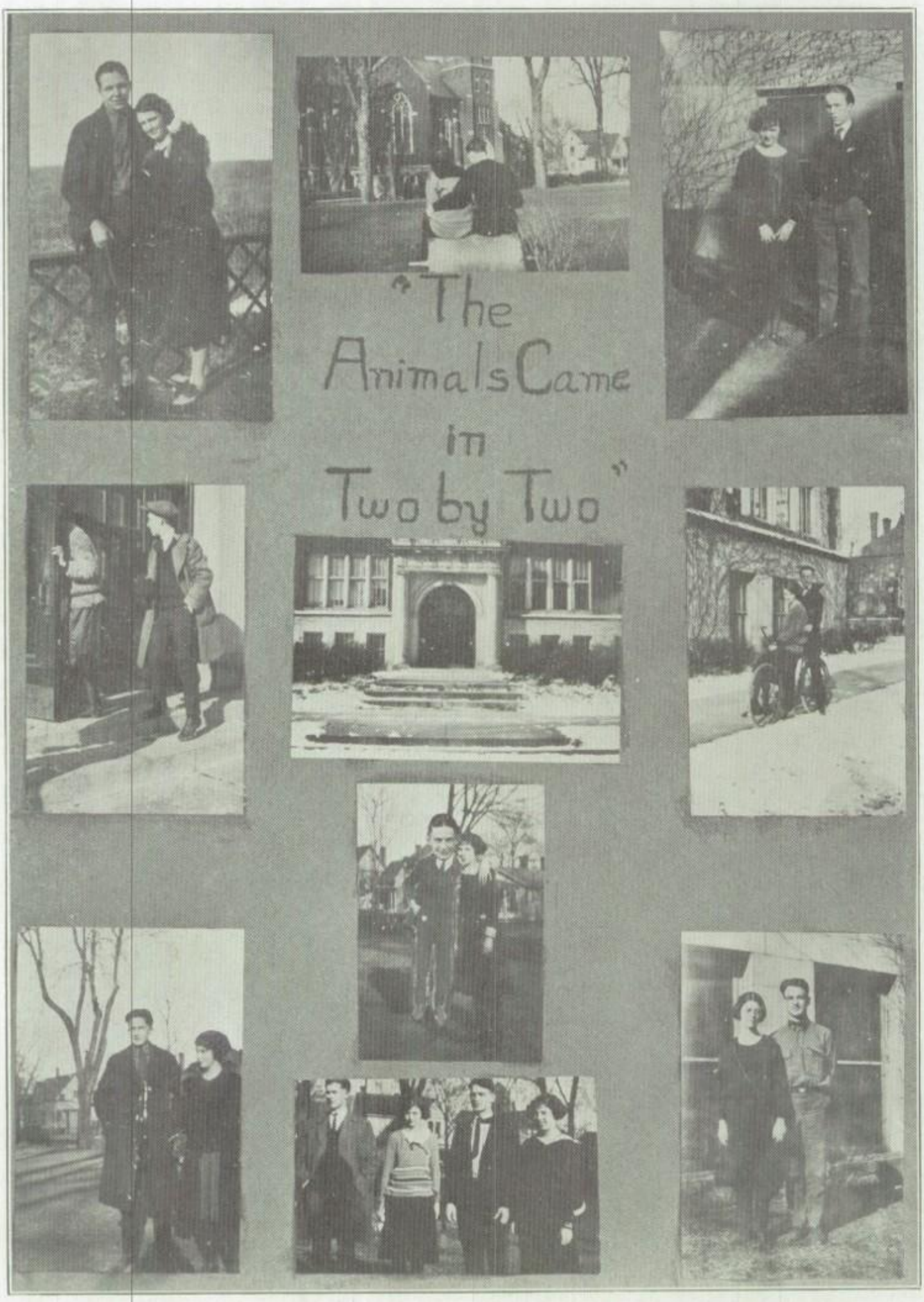
"The
Animals Came
in
Two by Two"

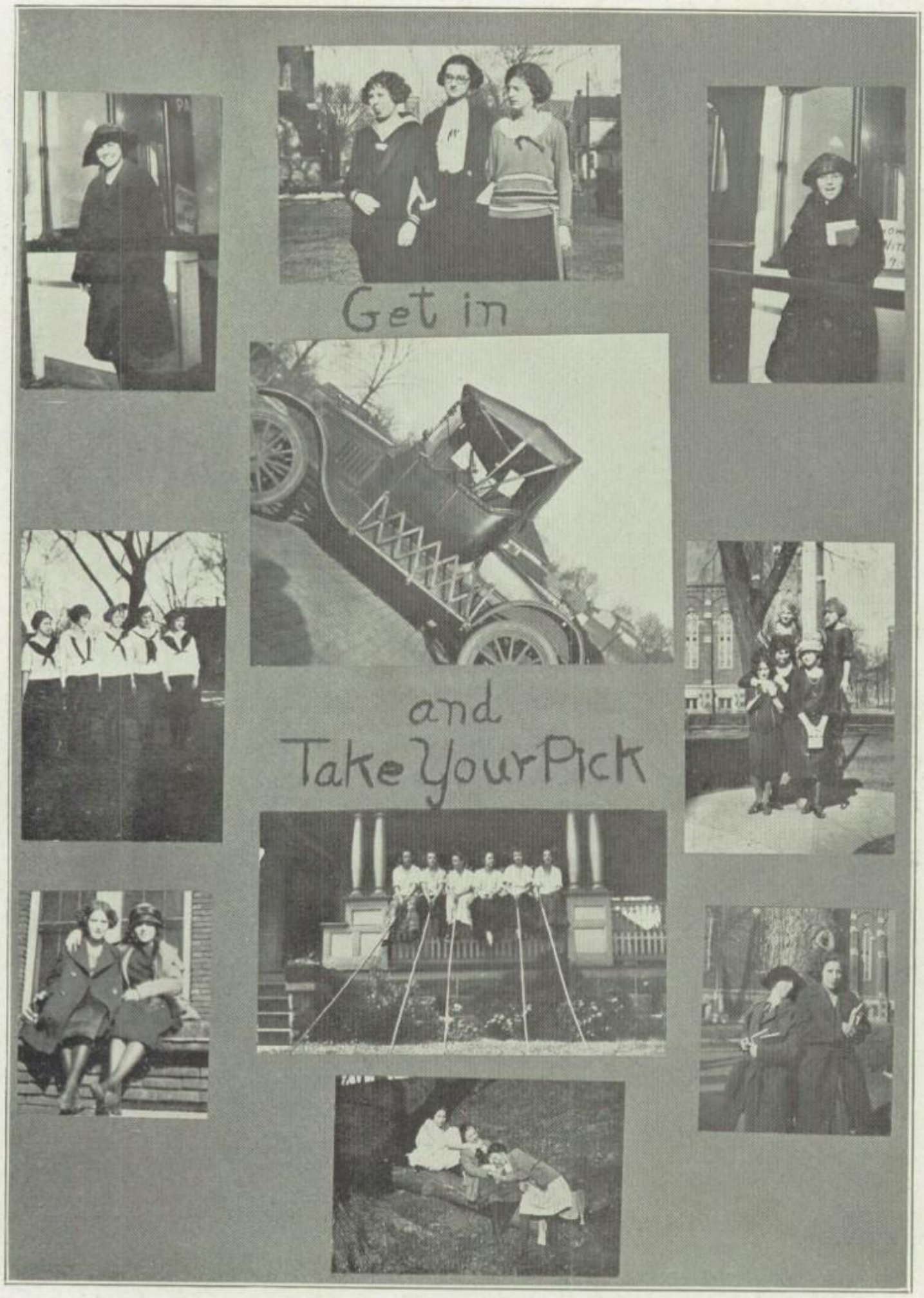
Get in
and
Take Your Pick

Slogan: "They also serve who only sit and chew."
BEEMAN'S PEPSIN CHEWING GUM
WRIGLEY'S SPEARMINT
THE PERFECT GUM
WRIGLEY'S DOUBLEMINT CHEWING GUM
BEECH-NUT BRAND CHEWING GUM
WRIGLEY'S JUICY FRUIT CHEWING GUM
WRIGLEY'S P.K. CHEWING SWEET PEPPERMINT FLAVOR
TEABERRY
ADAMS YUCATAN CHEWING GUM

Independent Order of the Syncopated Agitators of the Lower Jaw.

Officers:

Worthy High Keeper of the Cud.....“Bill” Giltner
Inspector of the Slots.....Doc Arendt
Pure Food Inspector .....Helen Numbers
Winner of the Marathon Gum Chewing Endurance Test
Raymond Clayton
Faculty Advisors ..... { Miss Servatius / Mr Jackson
Official Organ: The Waste Basket.

Rules and Regulations.

Purposes: 1.—To aid digestion and sweeten the breath.

2:—To help pay for the Wriggly Building.

Fraternity Song—Sung to the Music of "In Cadence Masticate."

Every member an active man;
Our jaws keep going some,
For whenever we don't chew the rag,
We work on Spearmint gum.

Rules:

1. Members must be able to chew continuously for twelve hours without visible signs of fatigue to be admitted with the ranks of tenderfoot.
2. Members must be able to keep a double chew in the mouth for a whole period under the closest surveillance to become a second class member.
3. Nobody is eligible for membership whose ears wiggle; they are too obvious from behind.
4. Rights of membership are automatically suspended to anyone being twice guilty of being detected and apprehended in the practice of the activity of the brotherhood.
5. Never park your gum behind your ear; it is equivalent to showing the white feather in addition to being messy and low-brow.

Ennunciation Exercise: Practice daily with a full package lodged in your vocal apparatus until you have attained a satisfactory degree of distinctness:

Charming, chattering, cheeky, children cheerfully choose chewing cheap chaws.

Mary, Mary, quite contrary,
How did your brewing do?
It has the smell, and kicks like H———l
But tastes like rotten glue.

———o———

K. Sweeney:—"What do you mean, she has teeth like the stars?"
R. McLoskey:—"They come out at night."

———o———

Marj. Bowman:—"This is the first time I've ever been kissed by a man."
George Berry:—"That's sort of a slam on the rest of them, isn't it?"
J. McCreary, (in Physics)—"Hey, you- Get out of my seat; I've slept there for the last two weeks."

———o———

Miss Servatius:—"Do you drink?"
Don Vance (indignately):—"That's my business."
Miss Servatius:—"Do you have any other business."

———o———

Henry Buck:—"Do you mind if I smoke in this room?"
Esther Ray:—"Dad might put you out."
H. B.:—"The lamp is smoking."

———o———

There was a young Fresh we'll call Mr. Went to walk with a cute little sr. Next day on the hill, he said with a thrill "I had her out walking and kr." That night this same little Mr. Went out with a much cuter sr. He tried the same tack and she hit him a whack and now he is nursing a blr.

———o———

Moral: Never Pet Anything.

There was a young man from the city
Who saw what he thought was kitty
He gave it a pat,
And said nice little cat
And they buried his clothes out of pity.

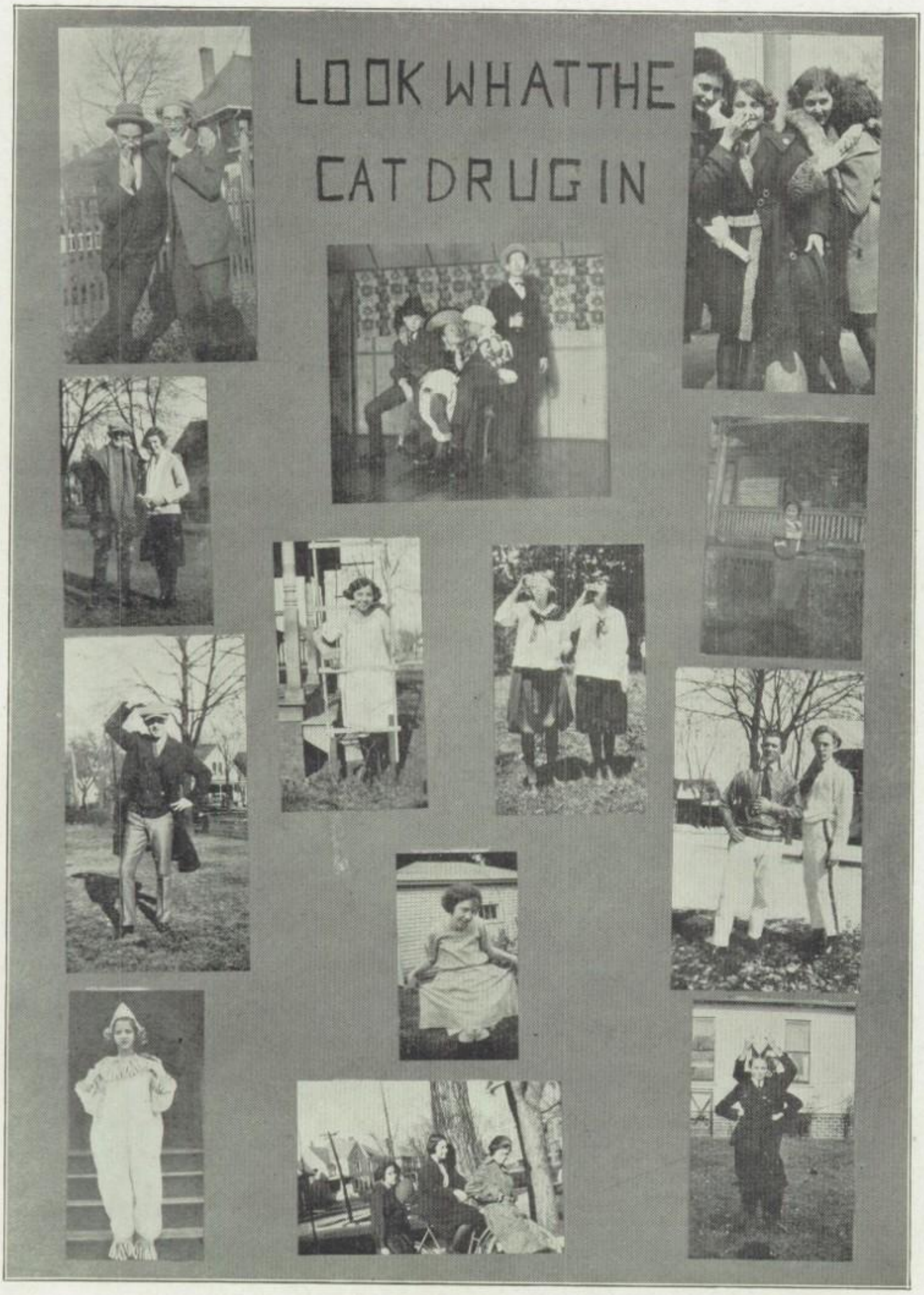
LOOK WHAT THE
CAT DRUG IN

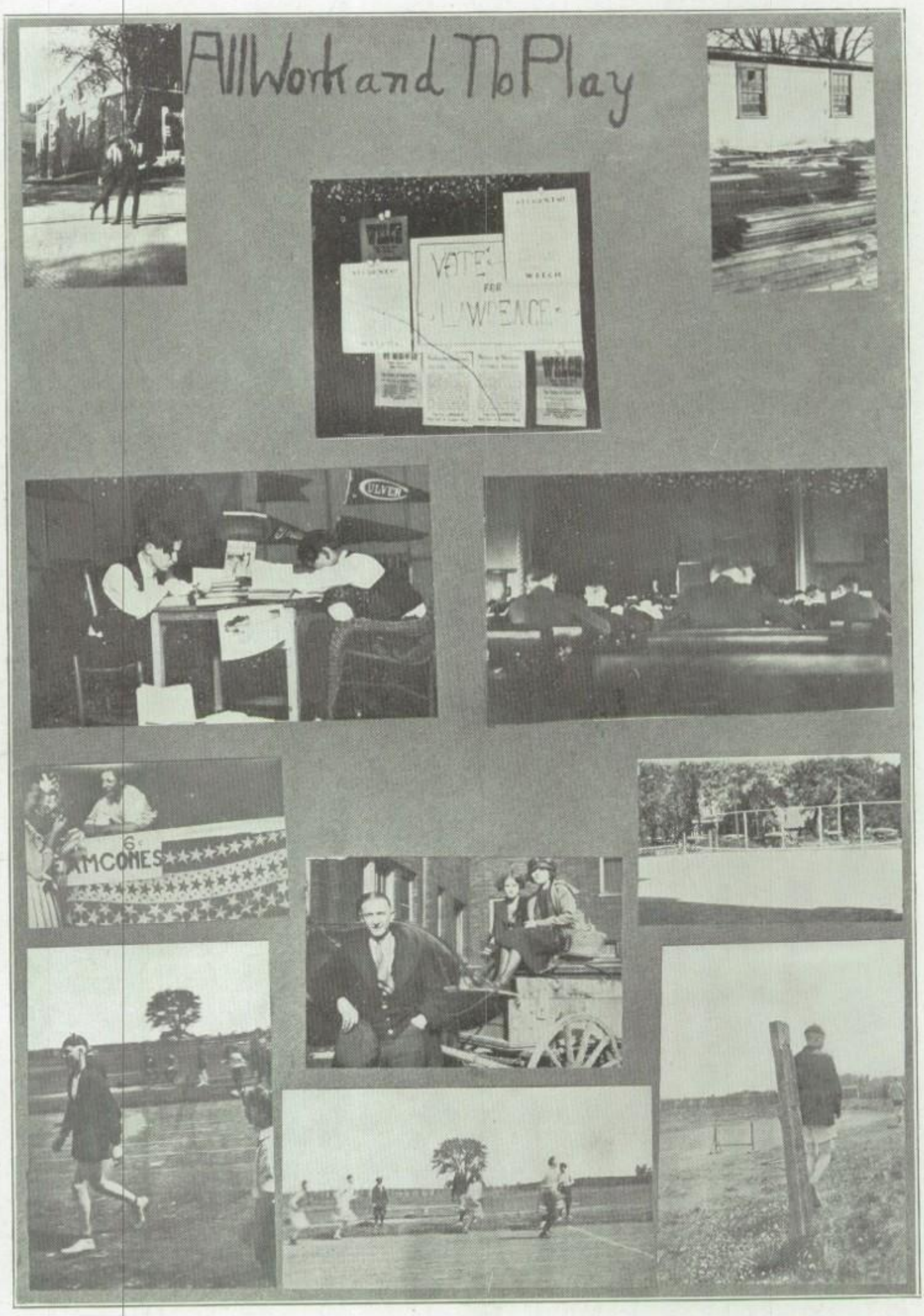
All Work and No Play
VOTE FOR LAWRENCE
WELCH
ULVER
EAMCONES

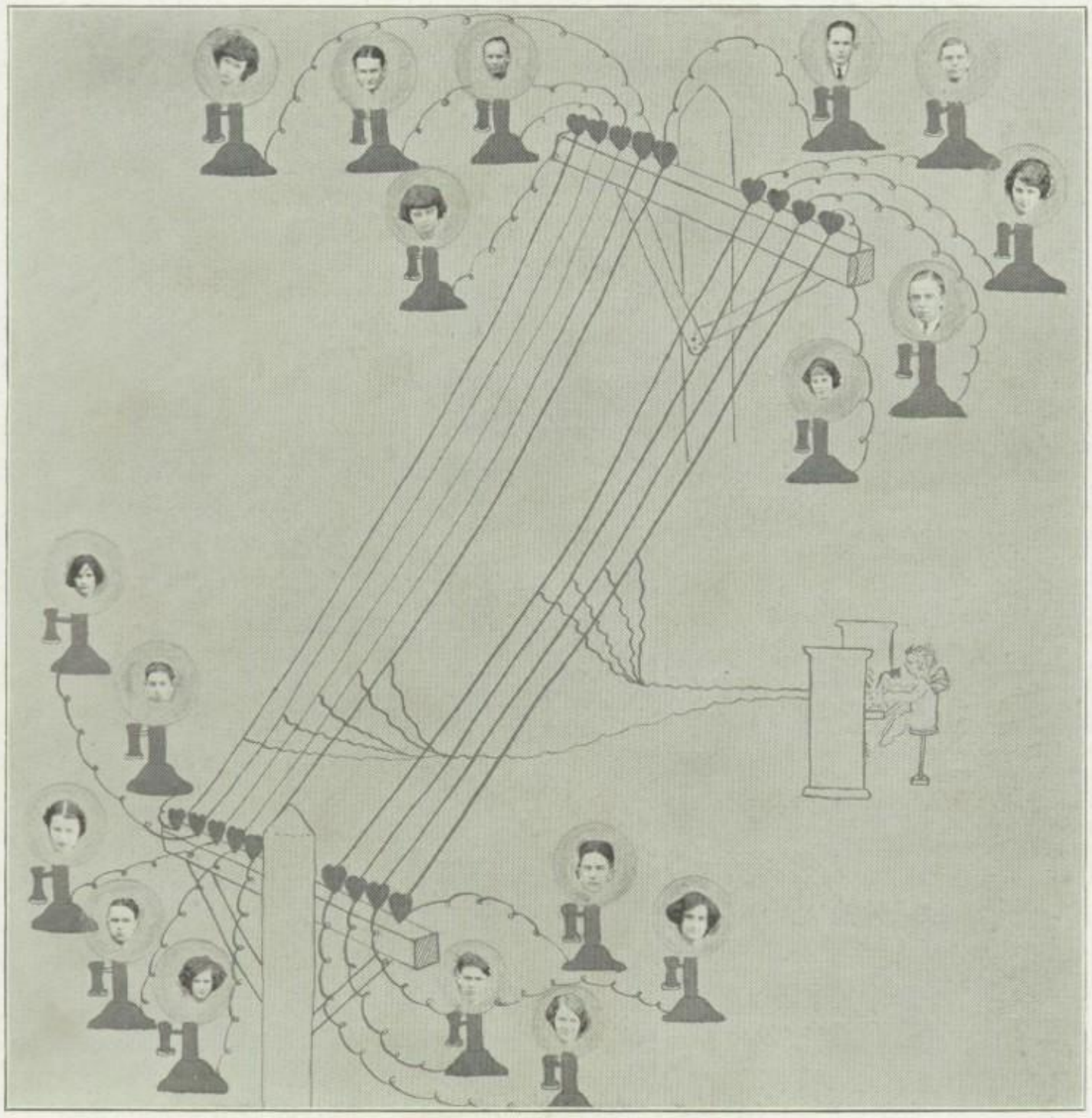

Cupid's Exchange.

Although radio is rapidly displacing the telephone as a means of communication, for some reason business on the Cupid Exchange is not lagging. Perhaps a greater privacy in broadcasting is responsible for this popularity. Although Cupid sometimes gets his wires crossed and occasionally patrons get on a busy line, a high degree of satisfaction is given by the M. H. S. exchange, particularly since the rule abolishing charges for overtime conversations has been adopted.

Mr. Perrine:—"Allan, what do you expect to be when you graduate from High School?"

Allan Fusch:—"An old man."

———o———

Grace Fetherston:—"What did you do with that poem "The Turtle Dove" I sent you?"

Editor: "It's over there in the pigeon hole."

———o———

Briley:—(Making a third attempt for a dormitory date) "What?"
Fair Co-ed:—"Thank you I won't be second choice for any body."
Briley, (Dazed):—"Oh, don't flatter yourself. Your not even second choice."

———o———

Lament of the Sophs.

My Caesar 'tis of thee
Short road to lunacy
Of thee I rave
Another month or so
Will send me straight below
Into my grave.

———o———

This is the way the staff appears
When they write these slams on you,

But second hand humor seldom cheers
When the bills come two by two

M

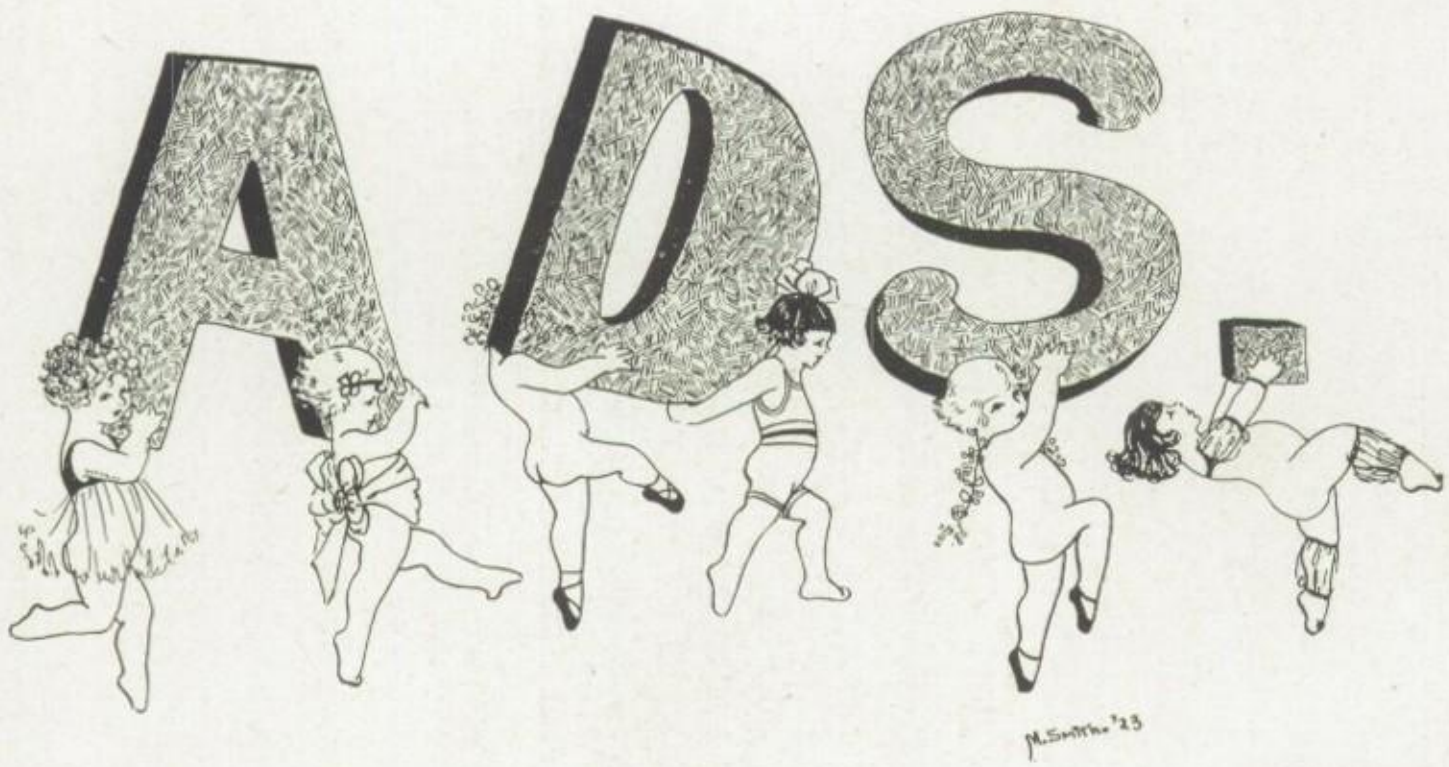

1923

Directory of Advertisers

Allen & Company, J. C.
American Candy Kitchen
Atlas, The Daily
Bailey, C. A.
Barnes, Bros.
Book Bindery
Bowker & Smith
Bowman Bros.
Bruner Insurance Co.
Busy Bee Shoe Repair Shop
Buzan & Menely
Camp, Dr. H. M.
Colwell Company, E. B.
Community Flour & Feed Co.
Crabb, Barber Shop
Daymude, Dr. O. M.
Diffenbaugh Lbr. & Coal Co.
Ebersole, Dr. H. G.
Family Theatre
Fetherston, Dr. E. A.
Fowler & Shaw
Frandsen, A. H.
Frymire Motor Sales Co.
Glendening Sisters
Graham, Geo.
Hagman, August
Hall, L. T.
Hawcock, E. E.
Hays & Eastman
Hodgens, H. H.
Homestead & Loan Association
Hood. Dr. R. W.
Hood-Powell Company
Hughes, A. J.
Illinois Bankers Life Association
Irvine & Torrence
Johnson, Rolland
Johnson's Music Store
Kampen, Dr. H. L.
Kenna, R. J.
Kettering, Glen
Knights, Dr. E. B.
Law & Johnson
Leader's Cafe
Long's Studio
McCullough Lumber & Coal Company
McMillan, E. A.
McQuiston's Book Store
Maple City Electric Shop
Main Street Bootery
Marshall, Hugh
Melvin, C. M.
Mitchell, Dr. E. L.
Model Clothing Company
Monmouth Battery Company
Monmouth College
Monmouth Optical Company
Monmouth Shoe Repair Shop
Morrell's Stand
Murdock Shoe Company
National Bank of Monmouth
Nelson-Martin Company
Nifty Auto Top Shop
Nussle-Zimmer Drug Company
O'Connor, D. W.
O. K. Cleaners
Patton & Blair, Doctors
Pattee Opera House
Pearson & Son
Peoples National Bank
Peoria Engraving Company
Phelps, Dr. W. S.
Radmacher, F. A.
Radmacher, Harry
Review Printing Company
Root's Studio
Schaumleffel, Sam
Schloss Bros.
Scott Brothers
Second National Bank
Shaffer, Dr. L. H.
Sherrick, Dr. J. L.
Smith, T. H.
Stott, Dr. H. W.
Strand Bros.
Swanson, John
Tinder & Torrance
Tresham & Breed
Torley Bros. Hardware
Trust & Savings Bank
Turnbull, Drs. Marie & J. M.
U. S. Clothing Store
Van Valkenburg & Son
Vaughn, Dr. R. B.
Weir Motor Company
Western Stoneware Company
Winters, Dr. F. C.
Wirtz Book Store
Woods, C. W.
Woodward, C. C.
Worrell, Dr. J. D.
Y. M. C. A.

Glen C. Bruner Murry T. Bruner

We're Insurance Agents

Insurance with us is a business not a side line. We represent the Best Old Line Companies. Insure anything against everything.

BRUNER INSURANCE AGENCY

The Insurance Agency of Service
Telephone 57

Peoples National Bank
Monmouth, Illinois

F. A. RADMACHER

Fancy Groceries and Fruits and Everything Good to Eat.

68 West Side Square Telephone 175

WE INVITE YOU

To make The National Bank of Monmouth Your

FINANCIAL HOME

Capital and Surplus . . $325,000.00

NATIONAL BANK OF MONMOUTH

For Your Party

We carry a complete line of Decorations. Place Cards and Favors, which will make your party a success.

We carry a full line of Dennison Goods and feel that we can help you with your Decorations.

WIRTZ BOOK COMPANY

Opposite Colonial Hotel

RHEA TAXI LINE

AND BAGGAGE TRANSFER

City Calls. Train Calls. Country Driving

Telephone 236. Colonial Hotel

Monmouth Shoe Repair Shop

SHINING PARLOR

QUALITY AND SERVICE

SKILLFUL WORKMANSHIP GUARANTEED

Telephone 4266 228 South Main St.

C. M. MELVIN'S BARBER SHOP

For Stylish Hair Cuts try "Shorty" Melvin.

Once a customer always a customer

Girls get your hair Bobbed by experts of the trade.

Under Tresham & Breed's. Hot Showers at all times.

McCULLOUGH LUMBER & COAL CO.

LUMBER, HARD AND SOFT COAL,

CONCRETE MATERIALS, SLATE

SURFACED ROOFING AND SHINGLES

Telephones 56 and 59 Fourth Avenue and South Main

LOTS OF ENERGY IS WASTED

Chewing tough meat! You "Birds" that want to make the Athletic Teams, buy your meat HERE, and save that wasted energy until you have to hold 'em on the 5-yard line, or until you need a little extra "STEAM" in the 100 yard dash.

White House Market

119 East First Avenue. Telephone 240

Build Your Estate by Monthly Savings

6.8% Compound Interest is now being paid on stock

Monmouth Homestead & Loan Association,

Assets $700,000.00

62 Public Square C. S. PEACOCK, Secretary.

We pride ourselves on the variety and up-to-dateness of our stocks--especially on the quality of everything we sell. You pay no more--but you always get more for your money, because you always get the best.

Marshall's Modern Drug Store

GLENDENING SISTERS

DESIGNERS AND DRESSMAKERS OF

FANCY GOWNS

10 AND 11 LAHANN BUILDING TELEPONE 4035

HODGENS

& FOR ♀

GOOD CANDIES AND
ICE CREAM

TRESHAM & BREED

LITTLE TAILORS

American Men's Furnishers and Hatters

There are Two Good
Places to Eat

HOME

AND

HAWCOCK'S

SECOND NATIONAL BANK

Capital and Undivided Profits
$300,000.00

Mark Twain said it is better to be careful a hundred times than to get killed once. It is also better to do business with a bank, and make no money transactions that are not of bank record. This will help you to that constant care in little things that will insure you against great disaster.

A Modern Bank
With Modern Service

ATHLETIC GOODS
For Every Sport

The Hood-Powell Co.
205 South Main Street

J. W. Pearson & Son

Light and Heavy Harness

A Line of GOOD SHOES

Suit Cases and Traveling Bags

Murdock Shoe Store for Best Shoes at the Lowest Price

If an AD is any good It Brings Business How About **YOU?**

Everything good to eat

Scott Bros. & Co.

Nussle-Zimmer Drug Company

The "REXALL" Store

We desire to thank M. H. S. Students for their trade during the past year.

We wish for all a pleasant summer's rest.

We will look for you ALL back with us in September.

McQuiston Book Store

R. J. Kenna

Dealer in

Dodge Brothers Motor Cars

Phone 851

Excellent Quality
Reasonable Prices

Root's Studio

If you want to get photographs for your friends or Kodak finishing done call at 213 South Main Street.
Telephone 4213

Popular priced Young Men's Clothes, Hats, Caps and Furnishings.

Smart Styles that are invitingly attractive, quality the best.

Schloss Bros. Co.

Kuppenheimer Good Clothes in Monmouth

D. W. O'Connor, Monmouth's Reliable Jeweler

Class Rings and Pins

South Main Street **D. W. O'Connor**

A Sign *Leader's* **To Eat**

American Watches

Seth Thomas Clocks

C. A. Bailey

Over Peoples National Bank

STRAND BROS. BAKERY

Special and Cream of All Bread

Monmouth Storage Battery Co.

Exide Auto and Radio Batteries

123 East First Avenue Telephone 3117

YMCA

For Fun Health and Recreation

The "Y's" Fellow Joins the Y

The Secret of Success in Advertising

What Is It?

Imagine a catalogue without an illustration and you will know the answer

Photo-engraving!

Peoria Engraving Co.
Peoria, Illinois

HISTORICAL SERIES 11

The Peoples National Bank

Established 1890

Capital, Surplus and Undivided Profits
$197,000

JOHN C. ALLEN, President
W. B. WEIR, Vice-President
C. M. JOHNSTON, Cashier
G. F. SEATON, Asst. Cashier
E. A. MARTIN, Asst. Cashier
E. E. POLLARD, Asst. Cashier

Four per cent Interest Paid on Savings Accounts. We invite you to open a SAVINGS or CHECKING ACCOUNT with us.

The Model Clothing Co.

Monmouth, Illinois

Hanan Shoes. Society Brand Suits for Young Men

Tinder & Torrance Barber Shop

Four Chairs Expert Workmen

Lahl Building South Main Street

Did you figure the "upkeep" on your Clothes? That's an important item.

Graham, Tailor

BUSY BEE SHOE SHOP

First-Class Repairing and Shining done here.
Next to O. K. Cleaners.

Best Material and Workmanship in a Top built by the

NIFTY AUTO TOP SHOP

114 West First Ave.

ARE YOU HUNGRY?

HAPPY HOUR Canned Goods have everything to fill the Appetite.
Once a consumer always a consumer of HAPPY HOUR goods

Irvine & Torrence

Morrell's Stand

for Hot Hamburgers and Arctic Rosebuds. Across from the Post Office.

Community Flour & Feed Company

Distributors of the famous

Purina Horse, Dairy, Pig, Steer and Poultry Chows.

Wholesale and Retail Dealers in

Tankage, Bran, Shorts and Flour

66 West Side Square *Telephone 892*

MONMOUTH COLLEGE

Monmouth College---The Past---

Monmouth College has 67 years of history. Her Alumni number over 1900. She is no longer an experiment. She maintains the vigor of youth. She is still going strong.
Monmouth College has been and is a growing institution. The past 16 years has seen her college buildings increase from 4 to 10; her material resources increase from $302,000 to $1,500,000; her plant value increase from $90,000 to $600,000.

Monmouth College---The Present---

Monmouth College has a beautiful campus. She has four new up-to-date buildings. They are Wallace Hall, the recitation building; McMichael Science Hall; Carnegie Library; McMichael Home, the new fireproof dormitory for young iadies; and "Sunnyside."

Monmouth College maintains strong activities. All Christian associations are strong and active. Athletics are clean and healthy. Forensics are high class. Monmouth has won 30 out of 42 debates in the past ten years. Monmouth College is rated "Class A" by every standardizing agency in the United States. Her graduates are able to secure the Master's degree in one year from all first class graduate schools.

Monmouth College---The Future---

Monmouth College looks to the future. The New World Movement will place at the disposal of the institution funds for a New Gymnasium, New Conservatory of Music building, A New Athletic Field, and a New Men's Building, together with nearly $300,000 additional endowment to maintain the added equipment.

Monmouth College maintains wholesome Christian Atmosphere. She is 180 miles west of Chicago, and 200 miles north of St. Louis, on the main line of the Burlington system.

Monmouth College maintains wholesome Christian atmosphere and right moral influences. She makes for strong, healthy, worthy character.

For catalogue and full information, address

President, T. H. McMichael,

Monmouth, Ill.

GOOD WILL and GOOD SHOES

A business lives through its customers and its greatest asset is their Good Will.

Onr service has always measured up to this standard and brings forth voluntary expressions of friendship and confidence.

What stores are going to do can best be judged by what they have done.

Two stores for your convenience

Main Street Bootery
218 South Main Street

The Shoe Market
88 North Side Square

American Candy Co.

Wholesale and Retail Manufacturers and Jobbers of

Ice Cream and Candy

222 South Main Street

August Hagman

Light and Heavy Harness, Collars, Whips and Work Shoes

111 West Broadway

Whenever motor cars are discussed somebody is sure to remark--"That Studebaker Special-Six is a Regular Automobile."

The Studebaker Special-Six has been on the market for four years. Each year has seen added to it such refinements and improvements as time has made possible. Today there are more than one hundred and twenty-five thousand in every day service and we don't believe there's a dissatisfied owner.

The name was selected because comparative tests against all kinds of cars made this car stand out as something special and apart from the ordinary run of automobiles. It requires special merit to warrant calling any car a Special – and if the value isn't special the car quickly fades away.

Count the "Special Sixes" that have appeared since the arrival of the Studebaker Special Six. That's the proof of the value of the original Special Six.

Frymire Motor Sales Co.

Alden B. Frymire, Distributor.

321 South Main Street **Monmouth, Ill**

Studebaker Cars, Storage, Service

Illinois Bankers Life Association

Organized 1897

A HOME Company----And a Good One

Insurance in force $110,000,000.00
Over 66,000 Policy Holders
Over $2,800,000.00 Assets

THE DAILY REVIEW

Monmouth's Real NEWS Paper

A member of the Associated Press

Job Printing Department that will take care of all your needs.

New location on North Side of Square.

Call and see me before you order that NEW Suit!

JOHN SWANSON

Over Bowman Bros. Shoe Store

Reading Day or Night
We fit glasses to your sight
Hughes, Optometrist and Jeweler

BARNES GROCETERIA
Fancy Groceries
Delivered to your door at Cash and Carry Prices
216 East Broadway Phones 207 and 253

E. A. McMILLAN
Dry Cleaning and Pressing

GLEN KETTERING
MILK DEPOT
Excellent Butter Milk at all Times

C. C. Woodward

Compliments of the
WESTERN STONEWARE
CO.

HAYS & EASTMAN PLUMBING HEATING MONMOUTH, ILL. HE

L. T. Hall & Sons

FORD

Cars Trucks Tractors

Lincoln Automobiles

Monmouth Kirkwood Alexis

When you are looking for
Highest Quality, Real Service, Lowest Prices
Try us. You'll be convinced.
High School students our specialty.

BOWMAN BROS. SHOE STORE

"The Home of Good Shoes."

M

SPECIALISTS

Dr. E. A. Fetherston
Eye, Ear, Nose, Throat
Office Lahl Building
Telephone 3397

PHYSICIANS

Dr. H. M. Camp
Office Lahl Building
Telephone 200

Dr. H. G. Ebersole
Office 125 West 1st Ave.
Telephone 23

Dr. H. L. Kampen
Office 317 East 1st Ave.
Telephone 2185

Dr. E. L. Mitchell
Office 116 West 2nd Ave.
Telephone 152

Dr. Patton
Dr. Blair
Office 122 West 1st Ave.
Telephone 102

Dr. J. L. Sherrick
Office 317 East Broadway
Telephone 2051

Dr. J. D. Worrell
Office Lahl Building

SPECIALISTS

Dr. F. C. Winters
Eye, Ear, Nose, Throat
Office Lynch Building
Telephone 4153

J. M. Turnbull
Marie Turnbull
Osteopaths
Offiice Lahl Building
Telephone 29

DENTISTS

Dr. O. M. Daymude
Office Lahl Building
Telephone 1058

Dr. R. W. Hood
Office Lahl Building
Telephone 2266

Dr. E. B. Knights
Office Lahl Building
Telephone 4145

Dr. W. S. Phelps
Office 51 Public Square
Telephone 1185

Dr. L. H. Shaffer
Second Natl. Bank Building
Telephone 885

Dr. H. W. Stott
Over Wirtz Book Store.
Minor Oral Surgery and X-Ray

Dr. R. B. Vaughn
Peoples Natl. Bank Building
Telephone 1110

M

READY TO WEAR SHOES

THE LATEST FIRST

E. B. COLWELL CO.
Monmouth, Illinois

DRY GOODS

CHINAWARE FURNITURE

PIANOS PLAYER PIANOS

The only exclusive Music Store in the city

EDISONS AND VICTROLAS VICTOR RECORDS

All the latest in sheet music and music rolls

Johnson Music Store 202 South Main Street Phone 2

Crabb's Barber Shop

Give us a trial 113 South Main Street

Fowler & Shaw

Wholesale and Retail Meats and Provisions.

Phone 54

Install a Black Diamond Furnace in your new home

ROLLAND JOHNSON

70 West Side Square Telephone 178

Law & Johnson Co.

Tires, Tubes and Accessories
Ford Parts, Tools, Service
Watch our Classified Ads

Andrew H. Frandsen

The Quality Jeweler

We Will Please you

BOWKER-SMITH CO.

(Not Incorporated)

Guaranteed Fuel and Building Materials

Quality and Full Value Service

Office 530 South Third Street — Telephone 68

Torley Hardware Co.

"The Winchester Store"

Everything for the home and farm. Implements, trucks, tractors, etc. Agency for Black Diamond Furnaces.

Formerly McCullough Hdw. & Impl. Co.

Van Valkenburg's Hardware Store
Everything for Boys

COAL, LUMBER and ROOFINGS
Diffenbaugh Lumber & Coal Co.

Telephones 6 and 17.

Nelson-Martin Co.

Smart Clothes for Young Women

211 South Main Street

Maple City Electric Shop

Electrical Supplies. *Radio Sets and Supplies.*

Phone 2739 *121 West First Avenue*

HEADQUARTERS FOR

Fashion Park

Exclusive Young Men's Clothes

The U. S. Clothing Co.

Weir Motor Company

Motor Cars and Supplies

Garage 116-118 Archer Ave.

Radmacher Plumber

Phone 178

70 West Side Square

109 West Broadway

T. H. Smith

Watchmaker, Jeweler and Engraver

Repairing a Specialty

Over Second National Bank

Good Photos, Home Portraiture, Commercial Work, Films and Kodaks

Long Wants Your Patronage

This is "Kodak Time."
Bring in your Films--Prompt Service--
Satisfactory Work

Monmouth Trust & Savings Bank

Capital, Surplus and Undivided Profits $325,000.00

Under State Inspection.

Transacts a General Banking Business.

4% Interest Paid on Time and Savings Deposits.

$1.00 Will Open an Account.

WE Solicit Your Banking Business.

NOTICE

Support Next Year's CLIPPER by showing your willingness to work if asked. Pay your subscription on the soonest possible notice by the publication.

Family Theatre for Good Shows

ALLEN'S STORE

Charming New Millinery, Suits, Coats and Dresses

It is quite impossible to describe all the different styles in words. There are so many different things to mention. That the only way to get any idea of them is to look at them. You may not realize how remarkable a reputation this store has for value in ready to wear garments at moderate prices—SHOP HERE and LEARN WHY.

Don't Sit Down in the Meadow and Wait for the Cow to back up to be Milked.

GO AFTER THE COW

C. W. WOODS

THE DAILY ATLAS

Always aggressive for Monmouth and its great trade territory. Helping always to make Monmouth better appreciated locally and known nationally.

The Daily Atlas seeks to give the news of Monmouth, its territory and the world as carefully and promptly as this same class of news is given by the best newspapers in other communities.

THE DAILY ATLAS

O. K. CLEANERS

110 West First Avenue *Telephone 85*

Patronize ANNUAL Advertisers

Buzan & Menely

Tailor Made Clothes cost no more and last longer than those that cost more, by fitting better and lasting longer. You save more by buying Tailor Made Clothes.

The Pattee Opera House

for

Class Plays

and

High Class Vaudeville

Musical Merchandise

Instruments, Strings, Etc.

Monmouth Optical Co.

105 East Broadway

Next to the Public School System

THE NEWSPAPER

is the greatest educative factor in America.

People rely on their newspapers for information more than on all other mediums combined.

In Monmouth it's

THE DAILY REVIEW

A Genuine **Shipman-Ward** Rebuilt

UNDERWOOD

Now Yours for ONLY $3 DOWN

A machine that looks and writes so well that even experts cannot tell it from a brand-new machine. It's the biggest, best, and squarest typewriter proposition you ever heard of.

Fully Rebuilt

These Underwoods are rebuilt as no one ever did before. Stripped right down to the frame, then rebuilt. All worn parts replaced by new. A complete, perfect, machine.

Direct From Factory to You

which eliminates the necessity of our carrying a big stock of machines. It is our plan to save you money. This saving is passed on to you in the lower price of the machine.

Full 10 Days' Trial—FREE

Send for a machine. Give it every test. Examine every part. Use it for TEN FULL DAYS. Decide for yourself it is exactly the machine we claim it to be.

Easy Monthly Payments

Payments are just the same as rentals—so small you will hardly miss them.

Ask for Our Special Offer

We'll send you full details. Our special offer is ready for you now. Don't miss it. Don't delay another minute. Just use your 'phone—NOW!

Monmouth Blank Book Co.

Telephone 912 105 N. Main Street Monmouth, Ill.

Special Notice

This publication was made possible by the generosity of these advertisers. Read them all and patronize them. They are the leaders in their respective lines.

M

Autographs

Of Friends I Have Known

1923

M

1923

M

Rogues' Gallery

We furnish the Gallery;
You paste in the Rogues.

1923

M

1923

M

"The evil that men do lives after them;
The good is oft interred with their bones."
—The Staff.